



Terrell

Trails



From the castle of Ralf, Sire de Tirel near Paris France; to England; to Ireland; to the USA; and beyond—these are some of the Terrell Trails upon the sands of time.

Variations include: Taral, Tarali, Tarel, Tarell, Taril, Tarill, Tarral, Tarrall, Tarrell, Tarrill, Teral, Terail, Teril, Terill, Terral, Terraid, Terrall, Terel, Terell, Terrel, Terrell, Teril, Terill, Theral, Therel, Therell, Therell, Theril, Therill; Thiral, Thirel, Thiril, Thirrel, Thirril, Thorvil, Thuvril, Tiral, Tirel, Tiril, Tirrel, Tirril, Tural, Turel, Turil, Turrel, Turrell, Tyral, Tyrell, Tyrel, Tyrell, Tyril, Tyrill, Tyrral, Tyrrail, Tyrel, Tyrell, Tyrril, Tyrrill, etc.

Fall 1996 ISSN 0884-21	128 - 20th Ave NW Cairo Georgia 31728-1017	Vol. XII No . 3
---------------------------	---	--------------------

IN THIS ISSUE

C. A. TERRELL.....	1030
CALENDAR.....	1027
CHANGES.....	1027
CHARLES TERRELL FAMILY.....	1034
CONNECTICUT IGI.....	1038
DATA CD-ROM UPDATE.....	Right
E-MAIL ADDRESSES.....	1024
GENEALOGY? ASK DAN!.....	1031
ILLINOIS LAND RECORDS ARCHIVE.....	1027
J. E. TERRELL.....	1030
JAMES A. TERREL, MEXICAN WAR VETERAN.....	1035
JETAGE.....	1030
MISSISSIPPI TERRELLS.....	1031
NEW BOOK.....	1027
PIKE CO GA MYSTERY (CORRECTION).....	Right
QUERIES.....	1030
ROOTS-L GENEALOGY.....	1024
SETTLING PAINS.....	1036
STONE AGE.....	1037
TERRELL/CLARK DESCENDANTS.....	1036
TERRILL HILL BURNETT, MEDIATOR.....	1030
TERRELL WORLD WIDE WEB SITE.....	1024
TYRRELLS OF DRAYTON BEING RESEARCHED.....	1037
WAGONS WEST.....	1031
WILLIAM TERRELL PHOTO.....	1037

PIKE COUNTY GA MYSTERY (CORRECTION)

I must apologize again. The marriage of Mary A. TERRELL to Washington KELTSNER on 10/17/1852 occurred in Henry County, GA, not Pike County. I sincerely regret any inconvenience this has caused you.

DATA CD-ROM UPDATE

The initial response to our announcement of a possible TRAILS CD-ROM has been less than overwhelming. We thank the following persons who have put up the required \$20.00 deposit toward a CD-ROM.

- 7 Mr. Lee Y. Ponder
- 356 Mr. Terrell Marshall III
- 393 Mrs. Laura J. Timmons
- 433 Ms. Betty T Slaton
- 441 Mr. John H Emerson
- 463 Mr. Aubrey W Nash

We need a minimum of 25 orders before we can proceed with the CD-ROM. If you are interested in one, please send in your \$20.00 deposit as soon as possible. Please make check payable to TERRELL SOCIETY OF AMERICA, INC. and mail to 128 20th Ave NW; Cairo GA 31728-1017.



PUBLISHER'S STATEMENT

TERRELL TRAILS is published quarterly by the TERRELL SOCIETY OF AMERICA, INC.
 © 1996 by TERRELL SOCIETY OF AMERICA, INC

Reproduction in part is permitted if credit is given and address at lower right accompanies the reprint.

SUBSCRIPTION RATES PER YEAR:

Society Membership (includes TRAILS).....	\$15.00
Lifetime membership.....	\$150.00
Extra Charges	
Outside USA	5.00
Air Mail	5.00
Back issue/sample copy (each).....	5.00

- RATES SUBJECT TO CHANGE WITHOUT NOTICE

SOCIETY OFFICERS

Mr. Don C. TerrillPresident
 Mrs. Brandon Bielen.....Vice-President
 Mr. Jeddie Mack Terrell.....Vice-President
 Dan Brinson.....Secretary/Editor
 Mr. Guy Livingston Clarke Jr.....Treasurer

LENDING LIBRARY orders to:

Mrs. Pat T. Walker, Librarian
 Rt 5 Box 211; Reed Creek Dr
 Bassett, VA 24055

All other correspondence to:

TERRELL SOCIETY OF AMERICA, INC
 Dan Brinson
 128 20th Ave NW
 Cairo, GA 31728-1017
 INTERNET E-MAIL:
 dbrinson@mail.grady.public.lib.ga.us

E-MAIL ADDRESSES

We asked for e-mail addresses in the last issue. These are the members who have submitted addresses to us.

1 Mr. Daniel F. Brinson

E-mail: dbrinson@mail.grady.public.lib.ga.us

7 Mr. Lee Y. Ponder

E-mail: ponderl@freenet.scri.fsu.edu

431 Ms. Carol Fauber

E-mail: mfauber@intcom.net

435 Mr. Don Chesnut

E-mail: chesnut@fido.mm.uky.edu

459 Mrs. Janice Terrell Martin

E-mail: jdmartin@northland.lib.mi.us

461 Mrs. Suzanne Cherok Wooten

E-mail: wootens@scfn.thpl.lib.fl.us

463 Mr. Aubrey W Nash

E-mail: AUBRAY@aol.com

The following non-members have inquired about us and/or TERRELL variations by e-mail:

JOpfell@aol.com [initials JEO, full name not given]

76311.2004@CompuServe.com [Larry D. Cheney]

debbie@cybearspace.com [Debbie Martin Kesling]

TERRELL WORLD WIDE WEB SITE

Member #435, Mr. Don Chesnut has advised us that he has placed some TERRELL information on his web address. The address is:

<http://www.users.mis.net/~chesnut/gendef.htm>

all on one continuous line.

I regret that I do not have a version of netscape that will run without a color monitor, so I can't access it or comment on the content.

Those of you who can, enjoy, and thanks to Don for giving us this boost!

ROOTS-L GENEALOGY

By Dan Brinson

On page 904, I advised you of the existence of an e-mail database that was in danger of being relocated. I had been too busy fighting other brush fires for the past year to attempt to determine the new address. Portions of their Frequently Asked Questions file is quoted here.

I. WHAT IS THE RSL AND HOW IS IT USED?

The Roots Surname List (RSL) is a list of surnames (about 100,000 in May 1996, submitted by over 6,500 net.genealogists) with associated dates and locations. Its purpose is to enable genealogical researchers to locate others interested in sharing and comparing data about the same families. Genealogists, preferably with Internet access, are welcome to submit the

surnames that they are researching for inclusion in the RSL if they are willing to share (within reason, of course!) their data with others who may be doing parallel research.

Enough identifying information about dates and locations should be provided so that others can decide whether a link with their own lines is possible or probable. Directions on how to submit data are included in Section IV.

If you see a surname listed that interests you, especially if there is a good match on dates and locations, contact the person who submitted the surname. Unless the submitter happened to be me, I won't be of much help. To find out how to contact the submitter, just look up their name tag (listed at the end of each surname entry) in the list of submitters. There are two ways to do this. The `family.index`, described in Section II, has instructions on how to obtain the entire list of submitters. Alternatively, one may order individual addresses from the mail server at `emcee.com`, as described in Section III. Or if you're accessing the RSL via one of the interactive search pages on the Web, just click on the name tag. See the discussion in Section IV for the meanings of the various data fields.

The = update = to the RSL, consisting of the new and updated surnames, is posted to `rsl-update` (an Internet genealogy mailing list -- to subscribe, just send the message "subscribe" (without the quote marks) to `rsl-update-request@rootsweb.com`) and to `soc.genealogy.surnames` (the USENET genealogy newsgroup devoted to surnames) and `alt.genealogy` (a general purpose genealogy newsgroup) beginning on the first Sunday of the month. The database used by the interactive search that resides on RootsWeb (<http://www.rootsweb.com/rootsweb/searches/>) and on the RAND Genealogy Club's WWW page at <http://www.rand.org/personal/Genea/> is updated a few days later. Included in the posted update is contact information for the submitters of the new and updated info.

At the same time that the update is posted, the entire RSL (over 3 megabytes of information) is stored on the ROOTS-L listserver and on the `emcee.com` and PSU FTP servers.

II. HOW TO OBTAIN THE ENTIRE RSL

A. Via e-mail

To obtain a copy of the full RSL, the first step is to send e-mail to `LISTSERV@MAILEWORLD.COM` with any subject line and the message `GET family.index`

You will receive by e-mail `family.index`, which lists the names of the various files comprising the current RSL and briefly indicates their contents. The files named in `family.index`, and their contents, change each month, so be sure to use a current one! Each of the files named in `family.index` may in turn be requested via e-mail from the `LISTSERV` using the `GET` command.

B. Via FTP

The full RSL is available via FTP from various sites. Just FTP

to `genealogy.emcee.com`, login as `anonymous`, giving your e-mail address for your password, then `"cd /pub/genealogy/RSL"` and `"get index"` to retrieve the `family.index`.

This file lists the names of the various files comprising the current RSL. The files named in `family.index` change each month, so be sure to use a current one! Each of these files are in the same directory as `family.index` and may be obtained in the same manner.

An alternate FTP site is at `ftp.cac.psu.edu`. As with `emcee.com`, log in anonymously. Then `"cd /pub/genealogy/roots-l/family"`, `"get family.index"` etc. Many thanks to Stephen A. Wood and Michael Cooley for making these resources available!

C. Via gopher

The full RSL may be found via the gopher at `ftp.cac.psu.edu`. Select "genealogy", then "roots-l", then "family", then "family.index". The files named in `family.index` will be available at this same gopher menu.

III. HOW TO OBTAIN THE PART OF THE RSL YOU WANT

What, you only want to look up Humperdinck and don't want to FTP megs and megs of data to do so? Well, for the faint of heart, or the scarce of disk space, there are some alternatives.

A. Via the World Wide Web

If you have access to the World Wide Web via Mosaic, NetScape, lynx, or most other web browsers, visit either of these URLs:

<http://www.rootsweb.com/rootsweb/searches/> or <http://www.rand.org/personal/Genea/rslsearch.html>

and you can query the RSL for individual surnames, click on the submitter's nametag to be shown the submitter's contact information, etc. There are still a few rough edges. For instance, at least for now, if you're looking for a name with an embedded space, only ask for the part before the first space, or the name won't be found even if it is in the database. The RootsWeb site supports some additional bells and whistles, such as a Soundex search and an easy way to look at all the data from a given submitter.

B. Via e-mail

There are now two mailservers that provide RSL lookups via e-mail. They employ different syntax, so be sure, whichever you choose, that you use the commands specific to it. One mailserver was created by Michael Cooley of `emcee.com`.

To use it, send e-mail to `server@emcee.com`. Commands go in the = subject = line, one per message. To check for the surname Keithley in the RSL, use the subject line:

`find rsl Keithley`

To get the contact information for submitter karen, use the subject line:

`find rsl-addr karen`

The second mailserver was created by **Jeff Trembath**. His program will search for multiple names and return the contact info all in a singlepass. Jeff writes, "Send mail to rsl@gen.roc.wayne.edu or if that doesn't work to rsl%gen.roc.wayne.edu@vm1.nodak.edu, with each surname on a =separate= line in the message. For more detailed information, send mail to rsl-info@gen.roc.wayne.edu..." Or check out his RSL Search Homepage at <http://gen.roc.wayne.edu/fsl.html>.

IV. HOW TO SUBMIT DATA FOR INCLUSION IN THE RSL

Please read this section =carefully= before submitting data. I receive over a thousand messages per month having to do with the RSL, and I and the other folk who prepare the data for inclusion in the RSL sometimes get cranky about the time wasted by obviously improperly formatted or otherwise inappropriate submissions. (You'll do fine as long as your submission looks a lot like the examples below.)

If you find these directions confusing, please try reading instead [family.faq](#) -- to obtain a copy, send the message "GET family.faq" to LISTSERV@MAILEWORLD.COM. (Don't include the quotation marks.) There is no charge for submitting data.

BASIC GUIDELINES

Send new entries and contact information to me at one of the addresses listed at the end of this note. New data received in time will be included in the next release of the RSL, typically on the first Sunday of the month. If it's late, it will be included in the release the following month.

See below for format information. =Please= follow these guidelines:

- Send ordinary text files. Please do not compress, zip, uuen-code, or MIME encode your file.
- Be sure to submit "how to reach you" information as well as surnames. At the very least, that means your name and your e-mail address.
- Do not submit more than 100 surnames.
- Do =not= put your surnames in CAPS.
- And no Tiny Tafels. They don't conform to the RSL format, and they don't really contain the right information for the RSL. If you have a Tiny Tafel and want to put it to good use, **Brian Mavrogeorge**, mavrogeorge@genealogysf.com, will enter it in the Fidonet TMS (Tafel Matching System) database if you mail it directly to him. There is also a Tiny Tafel server at emcee.com -- send e-mail to tt-info@emcee.com for more information. (If you don't know what a Tiny Tafel is, you're in little danger of sending me one accidentally.)

FORMATTING YOUR "HOW TO REACH YOU" INFORMATION

If you are submitting data for the first time, I need one or two lines of address information indicating how you can be contacted. The format is fairly flexible, but should include a short

nametag (less than eight characters, all lower case) and at the very least your name and e-mail address. Most submitters also include their postal addresses, but that's not required. If the selected nametag has already been taken, I'll conjure up a new one. Feel free to suggest alternate nametags when you send in your data.

The lines for karen (me) are:

karen Karen Isaacson, karen@rand.org, krena@genie.com
P.O. Box 6831, Pine Mountain Club, CA 93222

FORMATTING YOUR SURNAME INFORMATION

In the same message as the "How to Reach You" information, include one line of data for each surname you are submitting. And what should the surname entries look like? Each entry should be on =one= line of no more than 80 characters in length, and should consist of five parts. Entries that don't contain at least one date and location will not be added to the database.

The five parts are:

1. The name of the family, in mixed case (Smith not SMITH or smith).
2. The earliest date for which you have information about the family. (For instance, the birth date of the founder of the family, or the year he or she first showed up in the records.)
3. The latest date for which you have information about the family. (When the last person with that surname died or skipped town, for instance. Use "now" if you know people of this surname that are still around -- yourself, for example. It's up to you whether a woman is considered under her maiden surname, married surname, or both.)
4. The migration of the family. For instance, if my ancestors started out in Virginia, moved to Kentucky, then on to Missouri, this would be VAKYMO,USA. If I still have room (remember, all fields should fit on one line -- the long Keithley entry in the example below is pushing the limit), then I add some county information to further distinguish the family:
,VAKYGentryCo,MO,USA.

There is a list of most of the abbreviations that are in use. It is in a file called **FAMILY ABBREV** and can be obtained in the same manner as **FAMILY INDEX**, discussed above in Section II. Or just spell out the location, and the person who does the final data entry will put in the proper abbreviation, if any.

5. The nametag of the submitter. This is so you can be found in the address list. See discussion above for how to select one.

The Roots Surname Index is rather oddly computerized. There aren't any firm restrictions on the presentation of the data, but do try to use something like the format suggested above and illustrated below.

Here are a few sample entries (my own, funny thing):

Bell 1780 1940 OrangeCo,VAKYGentryCo,MO,USA karen
Carr - see Kerr (karen)

Keithley c1750 1923 DEUPA?MDRowanCo,NCBathCo,K-YFloydCo,IN,USA karen
 Keithley c1750 1923 DEUPA?RowanCo,NCKYStCharles-Co,MO,USA karen
 Kerr 1760 now HuntingdonCo,PAVenango-Co,PAIA,USA karen (Above should each be on one line)
 Kicheli - see Keithley (karen)

WHEN TO SUBMIT

Try to get your additions or modifications in to me by the Thursday before the first Sunday of each month, when the monthly update is published. If you miss a deadline, not to worry: your surnames will have arrived in time for the next deadline and will be included in the next month's list.

WHERE TO SUBMIT

How can I be reached? At one of the following addresses:
 Internet: karen@rand.org (preferred)
 Postal:
 Karen Isaacson
 P.O. Box 6831
 Pine Mountain Club, CA 93222

CHANGES

Births, Marriages, Moves, Deaths
You let us know: Who? When? Where?

NEW ADDRESSES

#25
 Mr. Gerald Eugene Merewether
 608 Morrow Drive
 Santa Maria CA 93454-

#144 (Our President)
 Mr. Don C. Terrill
 3836 Fairfax Parkway
 Alexandria VA 22312
 (effective apprx. 09/09/96)

Welcome Back

#193
 Mr. Dallas Allegree
 1035 Ashland Ave
 New Whiteland IN 46184-1046

#227
 Mrs. Alice Terrell Edwards
 4561 Hwy 371 North
 Waldo AR 71770

#380
 Mrs. Hart Wylie S Shiver
 297 Woodlawn Ave
 Athens GA 30606

Sandra Benham, Alpharetta, GA (non-member query for info on Joel & Sarah OXFORD TERRELL appeared on page 1007) now resides at 6790 India, Cumming GA 30131. We have information that she is helping a daughter-in-law with TERRELL & WINGFIELD research. I'm sure she would appreciate hearing from those of you with similar lineages. Thanks to Anne B. Chamlee for persisting in efforts to locate Sandra and for forwarding the information to us.

CALENDAR

Upcoming Reunions & Family Events
Send Us Yours Today!

**TYRRELL FAMILY HISTORY SOCIETY,
 ENGLAND**

Saturday, 5th October 1996; Eighteenth Annual General Meeting, at Lansdowne C. M. School, Cressex Rd., High Wycombe ENGLAND.

Saturday, 7th June, 1997; TYRRELL DAY at West Horsley, near Ripley, Surrey. Venue, times, and program details are still to be finalized.

NEW BOOK

Submitted by Don C. TERRILL from TFHS book review column

**ANCESTORS AND DESCENDANTS OF
 MARY TRUMBULL-MULLINS, MALINDA A.
 CAMPBELL, AND JEROME TERRILL OF
 HUDSON, MI 1630-1994**

This book is edited by Donna TERRILL Northuis of Seminole FL assisted by her daughter Paula NORTHUIS and brother Merlin TERRILL. It contains 357 pages plus bibliography and index. There are numerous full page or in-text photographs. Published by Gateway Press, Baltimore MD, 1994. The book is about descendants of Roger & Abigail UFFORD TERRILL and page 70 onwards deals with Jerome TERRILL. The book received a glowing review from Arthur, the TFHS reviewer.

It may be available locally through inter-library loan and/or from the publisher.

**ILLINOIS LAND RECORDS
 ARCHIVE**

By Dan Brinson

I stumbled across the following *State of Illinois Public Domain Land Tract Sales Archive* during one of my internet searches for genealogical information pertaining to the TERRELL variations. I am reprinting excerpts of the information for those of

you who had ancestors in that state regardless of what their surname may have been.

This archive contains transaction data for approximately 545,000 public domain land sales in Illinois, supplied by the Illinois Secretary of State and the State Archive to the University of Illinois at Chicago's University Library and Computer Center. The great majority of transactions date from the year 1815 to about 1880, when most public domain lands had been sold. Only the first sale of public lands is recorded in this database; subsequent sales of the land are not. The DBMS in use is Spires 91.01.

The address of the source of this database is:
Illinois State Archives
Archives Building
Springfield, Illinois 62756
contact person: Bob Bailey; phone: (217) 782-3674

Please direct all questions concerning the database content, the meaning of encoded fields, and further sources of archive information to the State Archives, not to UIC.

Questions and comments about the display format or gopher access can be directed via e-mail to gopher@uic.edu, or to **Chuck Thier**, UIC Academic Computer Center, cthier@uic.edu

SEARCHING THE DATABASE:

The following indexes are available: **NAME, DATE, SALE TYPE, ACRES, PRICE, and COUNTY**. To use any index, select it from the menu and enter your search value at the prompt. The menu displays the type of value to use.

The **NAME index** is best used by entering a name in the form it appears in the data, for example: Enter key words: **Lincoln Abraham** (or: **Lincoln A**) Note there are no commas between last and first names. (The name search tries to match this string with a prefix in the name field.)

OTHER Indexes:

DATE Date of purchase in the form DD Mon YYYY e.g. 22 Feb 1831

TYPE Type of sale - codes are used - see 'About...' e.g. FD

ACRES Acres purchased, decimal to two places e.g. 93.4

PRICE Price per acre, dollars and cents e.g. 1.25

COUNTY Code corresponding to the county of the purchaser. See the separate table of county codes.

For the indexes other than **NAME** the operators **AND, OR, , , =, and ~ =** (not equals) are fully supported. Please be aware that searches that yield very many hits, somewhere above 60,000, may exhaust the capacity of the database server, and a message such as 'No files available' will be displayed. In this case, you will need to narrow your search. You will also see that only 1000 records from any search are retrieved. To retrieve the rest, you will have to alter the search values.

Finally, the search term **SPISRCH** is intended for clients who are familiar with the proper syntax for Spires searches. In general, to compose a customized search, use any Boolean combination of the search names from items 2-7 (name, date, type, acres, price, county). These may be combined in the form "searchname = value and/or searchname = value and/or....." For example, a valid search expression is: **date march 1836 and county 46**

However note: for the name index, use the syntax 'name prefix value'. A custom search including the name field would look like this: **date march 1836 and name prefix lincoln**

The following field descriptions were taken directly from the documentation that was supplied with the data to UIC/ADN. In a few places comments have been added with information gathered while mounting the database.

Field Descriptions (05-06-83)

1. **Name of purchaser** - this is a 20 character alphabetic field used to Identify the person buying each parcel of property. (Note: the name field is strictly a string of the form 'LAST FIRST MID'. Names weren't parsed into subfields, because of the difficulty of multi-word last names.)

2. **Record id number** - this is a 6 digit numeric field assigned by data processing and used as the access key for updating and file sequencing purposes.

3. **Sale type** - this is a 2 character alphabetic code used to differentiate between the various transactions used for land sales.

CODE - TRANSACTION

CN - CANAL (Lands sold to finance the Illinois and Michigan canal in the early 1800'S).

FD - FEDERAL (sale by District U. S. General Land Offices in Illinois).

MT - MILITARY TRACT (The area of Illinois west of the Illinois river set aside by congress to reward veterans of the war of 1812 for their military service. These veterans were issued land warrants and most of these were purchased by speculators in the east.)

RR - RAILROAD (Land given to and sold by the Illinois Central Railroad).

SC - SCHOOL (Elementary or secondary, usually Section 16 in each township).

SL - SALINE (Valuable mineral land - mostly salt or lead - in 19th century, sales of which were reserved for a time).

SM - SEMINARY (Higher education, old word for public college or university).

ST - STATE (Internal improvements, mostly early railroads).

SW - SWAMP (Wetlands sold by localities, profits to be used for drainage costs).

TERRELL TRAILS

4. **Description** - this is a 12 character alphanumeric field used to identify a particular part of a section in which the land sold is located.

5. **Section** - this is a 2 digit numeric field used to specify in which of the 36 parts of a township and range the land sold is located. Each section comprises an area one mile by one mile square, thus comprising 640 acres.

6. **Township** - this is a 3 character alphanumeric field used to identify the north/south relationship to a base line (two of which have been established within Illinois). Each township is numbered serially north or south and covers a distance of approximately 6 miles.

7. **Range** - this is a 3 character alphanumeric field used to identify the east/west relationship to a principle meridian line (3 of which have been established in Illinois 2, 3, 4). Each range is numbered serially east to west or west to east of the principle meridian and covers a distance of approximately 6 miles.

8. **Meridian** - this is a 1 digit numeric field used to identify a representation of a circle or half circle numbered for longitude on a map or globe. The third meridian is the chief meridian for most Illinois surveys.

9. **County** - this is a 3 digit numeric field used to identify a specific county in Illinois. On printed reports this field will be converted to a 12 character alphabetic field. See the document "Table of County Codes."

10. **Acres bought** - this is a 6 digit numeric field used to indicate the number of acres purchased within a given transaction. It carries divisions to hundredths of an acre (.00).

11. **Price per acre** - this is a 5 digit numeric field used to indicate the price paid for each acre purchased. In the case of military land warrant sales in which no cash changed hands (only script) this field may be zero filled. This field carries 2 positions for cents.

12. **Total purchase price** - this is a 7 digit alphanumeric field used to indicate the total amount paid for a specific parcel of land. For military land warrant transactions the code word warrant is carried instead of a numeric value. This field may be calculated by multiplying acres bought by price per acre: and rounding the results for 2 cents positions. (note: the code word warrant was not found in this field at all. Also, the price x acres was calculated as a check, and it was found that about 10% of the total prices did not agree with the calculated amount.)

13. **Social status** - this is a 1 character alphabetic field used to identify the sex of the purchaser.

14. **Date purchased** - this is a 7 digit numeric field used to identify the specific day on which the transaction occurred. A 2 digit month, 2 digit day, and 3 digit year are carried with the

first digit of the year being dropped. Example: **May 02, 1843 would be 0502843.**

15. **County/state of purchaser** - this is a 3 digit numeric field used to indicate where the buyer lived, not where the purchased land is located.

16. **Archives volume** - this is a 3 character alphanumeric field used to identify the specific volume where the original transaction was recorded.

17. **Archives page** - this is a 3 digit numeric field used to identify the page within the volume where the original transaction was recorded.

updated 16 Nov, 1994

Chuck Thier, UIC ADN Computer Center

Questions and comments to: gopher@uic.edu

I was searching the **TERRILL** variation when I located this archive. The following are presented as an example of the information you will find in this archive. There are other **TER-RILL** combinations in the archive but a malfunction broke the connection before I could get them and I was not able to get the connection again prior to this issue. The only changes are that I looked up the [county name] from the County Codes List and reformatted the information to fit *TRAILS*.

Purchaser: **TERRILL ANDREW**; Record ID: 2605; Date: 10/19/1835; Acres: 80; Price: \$1.25; Type of sale: Federal sale (FD); County: 85 [Schuyler]; Section: 20; Section Part: E2NW; Township: 01N; Range: 01W; Meridian: 4; Purchaser Res: [nothing listed]; Arch. Vol. No: 698; Vol. Page No.: 001; Cash warrant code: [nothing listed]; Record corrected: 0.

Purchaser: **TERRILL BUTLER C**; Record ID: 16701; Date: 01/05/1853; Acres: 160; Price: 0.0; Type of sale: Federal sale (FD); County: 8 [Carroll]; Section: 1; Section Part: SE; Township: 24N; Range: 05E; Meridian: 4; Purchaser Res: [not listed]; Arch. Vol. No: 714; Vol. Page No.: 147; Cash warrant code: [not listed]; Record corrected: 0.

Purchaser: **TERRILL DANIEL**; Record ID: 377452; Date: 03/31/1854; Acres: 40; Price: \$1.25; Type of sale: Federal sale (FD); County: 66 [Mercer]; Section: 9; Section Part: SWSW; Township: 15N; Range: 05W; Meridian: 4; Purchaser Res: [not listed]; Arch. Vol. No: 710; Vol. Page No.: 066; Cash warrant code: [not listed]; Record corrected: 0.

Purchaser: **TERRILL ELIJAH**; Record ID: 29265; Date: 07/01/1835; Acres: 80; Price: \$1.25; Type of sale: Federal sale (FD); County: 34 [Hancock]; Section: 36; Section Part: W2SE; Township: 05N; Range: 05W; Meridian: 4; Purchaser Res: [not listed]; Arch. Vol. No: 699; Vol. Page No.: 017; Cash warrant code: [not listed]; Record corrected: 0.

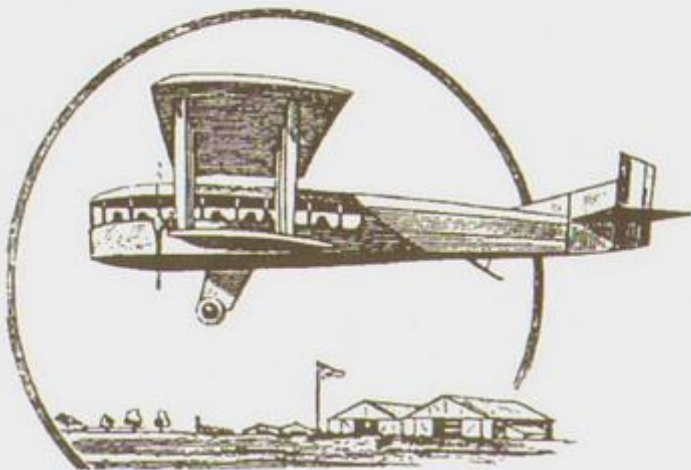

JET AGE

WWI until NOW

TERRILL HILL BURNETT, MEDIATOR

From INTERNET, researched by Dan Brinson

MEDIATOR PROFILE

Ms. Burnett holds an MBA from UCLA's Anderson Graduate School of Management, as well as an advanced degree in International Law and Business from the Fletcher School of Tufts University. Her business background includes international banking in the U.S. and London, and consulting in strategic planning and marketing for French and American companies.

More recently, Ms. Burnett was co-founder of an on-line medical information and communications service, today valued in excess of \$8 million. She maintains a consulting practice, designing and implementing marketing and sales programs for both service industries and producer/manufacturers. She specializes in highly-targeted niche marketing and the creation of new distribution channels.

A mediator since 1989, Ms. Burnett focuses on business disputes which call for expertise in finance, marketing and strategic planning. Her perspective as a neutral in resolving disputes is based on fifteen years work experience with a range of corporations, from large international institutions to start-up organizations.

Ms. Burnett serves as a hearing officer for the City of Redondo Beach and an arbitrator for the L.A. County Bar Association's Attorney- Client Relations Program. Active in the volunteer community as well, she mediates community disputes for Dispute Resolution Services and Volunteer Mediation Services. She promotes dispute resolution programs in schools, both public and private, and trains students in conflict resolution skills.

Ms. Burnett's training experience includes programs in mediation techniques for human resources professionals and the implementation of mediation programs in the corporate environment to address the Americans with Disabilities Act. Her recent article, appearing in the March/April 1995 issue of "Legal Management," discusses the use of mediation as an effective tool within the law firm environment. On-line, Ms. Burnett can be reached through the Internet address:
terrill@igc.apc.org

EDITOR'S NOTE: This is the complete profile as found. No genealogical information was included to indicate how or why she acquired the given name Terrill. *DFB*

C. A. TERRELL

INTERNET Research by Dan Brinson

MC FARLAN, S.C.; TERRELL, C.A.; HOGENKAMP, H. P. C. appear to be listed as researchers on GLRX METTH, a GLUTAREDOXIN-LIKE PROTEIN.

No further information is contained for either researcher.

J. E. TERRELL

INTERNET Research by Dan Brinson

Whitfield, H. J.; Bruni, C. B.; Frunzio, R.; Terrell, J. E.; Nissley, S. P. and Rechler, M. M. are listed as coauthors of a report titled *Isolation of a cDNA clone encoding rat insulin-like growth factor-II precursor* which was published in the journal, *Nature* 312, 277-280 (1984).

The rest of the listing is too technical for your editor. No genealogical or personal information appeared in the listing.

QUERIES

Limited to two per member per year & limited to 50 words each maximum.

Want ancestors, descendants, birth, death, marriage and other information on Lucy TERRILL d. [VA?] and her spouse Thornton HARRISON whom she md. Madison Co. VA 10/13/1808. Recorded in *TERRELL GENEALOGY* by DICKEN page 43-44, Chapter 3 & *Tyler Magazine Vol. XIII*. Lucy TERRILL dau. of John TERRILL (b. 1756) and wife Mary SIMS (will Madison Co. VA 25 June 1816 - 1825 & January 1821. Several children intermarried with SCARBOROUGH of Attala Co. MS. Also need parents of Thornton HARRISON. #443. Mannie Louise TERRELL Whitten; 5002 Fairway Dr; Baytown TX 77521-2944.

Want information on parents of Mary MARTIN, wife of Timothy TERRELL b. c1705-10, d. Orange Co. NC 02//1763 and information on Susannah WATERS, mother of Timothy

and wife of William TERRELL. #441 Mr. John H. Emerson; 1316 Hampton Valley Rd; Cary NC 27511.

GENEALOGY? ASK DAN!

Q. Since the information on page 1012 on the descendants of Robert TYRROLD of Hagbourne seems to differ from other sources and it seems to have been researched by people more knowledgeable about English records than we, do we revise our current lineages or keep it as yet one of a set of possibilities? If the lineage Robert & Agnes TYRROLD of Hagbourne, Berkshire County; David & Elizabeth of West Hagbourne; and Robert and Jane BALDWIN TYRRELL of Reading is more correct, who are the ancestors of this Robert TYRROLD? T.M. NJ

A. To the best of my knowledge previous works in England (by TYRRELL & BROWN respectively) have based the ancestry of Robert TYRRELL of Reading entirely upon speculation without adequate supporting documentation.

This new account seems to be based upon solid documentation through wills, probate records, and parish registers where relationships are established from more than one document in most cases. Therefore, I personally find the newer account to appear more credible, assuming that the documents are genuine and accurately reported.

Since I cannot prove my lineage back to that point, I have no personal interest in either theory. The decision to revise any lineage should be made at a very specific point--THE POINT AT WHICH YOU ARE CONVINCED THE LINEAGE IS PROVEN BEYOND REASONABLE DOUBT! What anyone thinks about the matter is moot (of no value) unless he has enough evidence to cast reasonable doubt upon your proof.

As for the ancestors of Robert of Hagbourne--that still baffles the researchers in ENGLAND even though they feel it will ultimately end with Sir Walter TYRRELL, the king slayer. DFB



WAGONS WEST

Revolutionary War to WWI

AMITE COUNTY MISSISSIPPI TERRELL RECORDS

Submitted by P. J. Achramowicz from *Table of Contents, Amite County Miss. 1699-1865, Vol I* by A E Casey/F Otkin

All page numbers refer to pages in Casey book. Internal page numbers refer to locations in source books.

TERRELL, Archibald; page 375; Serefina GAYDEN, minor daughter of Nash GAYDEN. Archibald TERRELL appointed guardian; Orphans Court Record 9-4-1821 v. 1 p 225.

TERRELL, Caroline E.; page 219; md. W. H LYEN 06/23/1864; Amite County Marriage Licenses, Vol 5, page 352.

TERRELL, Catharine E.; page 75; listed with family, James & Eliz. TERRELL; Amite County 1850 U S census;

TERRELL, Dinah; page 238; Grantor, Edward COLLINS; Grantee Dinah (sometimes listed as Diana) & Samuel TERRELL; chattel; 09/07/1829; Land Records Amite Cty. MS, General Index of Conveyances, Book 1, pg. 2-386;

TERRELL, E. J.; page 69; listed with family; John TERRELL m. 55, Schoolmaster, GA; Sarah TERRELL; 43 f, SC; Mary S. TERRELL 22 f Amite Co.; Griffin F. TERRELL 20 m farm Amite Co.; James A. TERRELL, 18, m, farm, Amite Co.; Wm. A. TERRELL 14 m, Amite Co.; E. J. TERRELL, 11, m. Amite S[chool?]; Sarah D. TERRELL 5 f Amite; Frances A. TERRELL 2 f Amite; Amite Co. 1850 US Census;

TERRELL, Elijah; page 136; mentioned as son of Moses TERRELL; Amite Co. Wills, v. I, from 1819-1848.

TERRELL, Elisabeth; page 33; md. David WHITE 04/25/1829; Amite Co. Marriage Records, Vol 2, page 291

TERRELL, Elisabeth; page 75; age 41, wife; listed with family, James TERRELL et al; Amite Co. 1850 Census

TERRELL, Eliza L.; page 218; md. Daniel W. JACKSON 10/09/1864 Amite Co. Marriage Licenses, Vol 5 page 358. (Note: This would be John Nelson TERRELL's widow, Eliza L. WHITTINGTON)

TERRELL, Francis A.; page 69; age 2; listed with family, John & Sarah TERRELL; Amite Co. 1850 US Census.

TERRELL, George; page 239; grantor, G. W. CALLAHAN; Grantee, Geo. TERRELL; land; filed 03/06/1834; Land Records Conveyance Book I, page 3-136

TERRELL, George W.; page 75; listed with family, James & Eliz. TERRELL, listed as age 8/12 mos.; Amite Co. 1850 US Census

TERRELL, G. F.; page 325; grantor, Sarah TERRELL; grantee, G. F. TERRELL; land; filed 02/13/1860; Land Records Conveyance Book I, page 10-632

TERRELL TRAILS

TERRELL, G. F.; page 263; grantor, **J. L. GATLIN** & wife; grantee, **G. F. TERRELL**; filed 02/13/1860; Land Records Conveyance Book I, page 10-633

TERRELL, Green D.; page 75; age 5, with family **James & Eliz. TERRELL**; Amite Co. 1850 U S Census

TERRELL, Griffen; page 324; Grantor, **Griffen TERRELL** et al; grantee, **Sarah TERRELL**; land; filed 02/05/1856; Land Records Book I, page 9-370

TERRELL, Griffen; page 69; age 20; listed with family **John & Sarah TERRELL**; Amite Co. 1850 US Census

TERRELL, Hiram; page 19; md **Esibel GLASS** 12/24/1812; Amite Co. Marriage Licenses 1810-1835 by **Powell CASEY**, Vol 1, page 143

TERRELL, Hiram; page 529; Section 32 SW 4, 80 acres, \$160, 09/05/1816; Amite Co. Land Grants to 1830 (copied from tract books in National Archives 11/26/1947 by **A E CASEY**) No. 969

TERRELL, Hiram; page 5; listed in *Inhabitants of Miss* in 1816 (Amite Co. Census 1816) from original rolls in Dept of Archives & History/MS of. Off. & Stat. Record, Centenary Vol. 1919 pgs. 66- 153

TERRELL, Hiram; page 138; mentioned in will as son of **Moses TERRELL** 01/04/1828; Amite Co. Wills, Vol I., 1819-1848 p 104-6

TERRELL, James; page 321; grantor, **Joseph TERRELL Sr.;** grantee, **Jas. TERRELL**; land; filed 03/24/1841; Land Conveyance Record I, page 5-587.

TERRELL, James; page 334; grantor, **E. G. WICKER**, sheriff; grantee **James TERRELL**; land; filed 09/10/1849; Land Conveyance Record I, page 7-471.

TERRELL, James; page 323; grantor **James TERRELL**; grantee, **Jas. HOWELL**; land filed 09/29/1849; Land Conveyance Record I, page 7-542.

TERRELL, James; page 75; listed with **James & Eliza TERRELL** family, age listed 44; Amite Co. 1850 U S Census

TERRELL, James A.; page 69; listed with **John & Sarah TERRELL** family; age 18; Amite Co. 1850 U S Census.

TERRELL, James A.; page 282; grantor **James H. LANEY** & wife; grantee **James A. TERRELL**; land; filed 02/13/1860; Land Conveyance Record I, page 10-635.

TERRELL, James J.; page 75; age 16; listed with **James & Eliz. TERRELL** family; Amite Co. 1850 U S Census.

TERRELL, John; page 145; will of **Jacob HALFORD**, 09/16/1834; listed as legatee of **HALFORD** to wit: (1) **Susannah HALFORD** (2) children of **John TERRELL** & wife, **Sally YOUNG**, to inherit property at death of wife; witnesses, **T. J. SPURLOCK, E. M. Davis, V. T. Crawford**; in open court 08/22/1836; Amite Co. Wills, Vol I, 1819-1848, pp. 158-9.

TERRELL, John; page 146; 01/05/1837, **Allen TARVER** listed **John TERRELL** executor; legatees (1) **Anna TARVER**, 2nd wife; **Elijah L. TARVER**, son 1st. wife; (3) **Elisha L. TARVER**, son 1st. wife; (4) **Eliz. Ann Richmond**, dau. 1st wife; (5) **Mary TARVER**, dau 2nd wife; (6) **Mark A. TARVER**, son 2nd wife; (7) **Wm. W. TARVER**, son 2nd wife; (8) **Caroline TARVER** dau 2nd wife; (9) **James R. TARVER** son 2nd wife; (10) **Melissa TARVER** dau 2nd wife; witnesses, **V F CRAWFORD V F SWEARINGEN, A R DUNN**; open court 08/28/1837; Amite County Wills.

TERRELL, John; page 321; grantor, **John TERRELL** & wife; grantee, **Riley COCKERHAM**; land; filed 03/23/1840; Land Conveyance Record I, page 5-438.

TERRELL, John; page 473; administrator of estate of **Joseph TERRELL** 11/27/1843; Letters of Admin. Amite Co 1836-1868.

TERRELL, John; page 69; age 55; listed with wife **Sarah**; Amite Co. 1850 U S Census.

TERRELL, JOHN N.; page 75; age 19; listed with family **James & Eliza. TERRELL**; Amite Co. 1850 U S Census.

TERRELL, Jonat (Jonathan?); page 358; males 2-1-2-0-0; females 2- 0-1-0-0; Amite Co. 1830 U S Census

TERRELL, Joseph; page 527; Section: 24 SW4; 165 Acres \$330; 03/23/1816; Section: 25 NE 4; 831 Acres; \$--; 12/13/1816; No. 1295

TERRELL, Joseph; page 530; Section 21 SE 4; 80 acres; 09/15/1817; No. --; Amite Co. Land Grants to 1830

TERRELL, Joseph; page 361; head of household; males 1-0-0-1-0; females 0-3-0-1-0/6/0/0; Amite Co. 1830 U S Census.

TERRELL, Joseph; page 320; grantor **Joseph TERRELL**; grantee **David WHITE**; land filed 07/31/1838; Land Conveyance Record I, page 4- 144.

TERRELL, Joseph; page 321; grantor **Joseph TERRELL, Sr;** grantee, **Jas. TERRELL**; land; filed 09/01/1841; Land Conveyance Record I, page 5-624.

TERRELL, Joseph; page 473; 11/27/1843 **Joseph TERRELL** administrator estate of **John TERRELL**; Letters of Admin. Amite Co 1838-1868, page 225.

TERRELL TRAILS

TERRELL, Joseph; page 322; grantor Joseph TERRELL, Sr; grantee Joseph TERRELL, Jr; land; filed 07/22/1844; Land Conveyance Record I, page 6-418.

TERRELL, Joseph; page 322; grantor Allen TARVER; grantee Joseph TERRELL; land; filed 07/22/1844; Land Conveyance Record I, page 6-419.

TERRELL, Joseph; page 322; grantor Joseph TERRELL; grantee James TERRELL; land filed 04/12/1847; Land Conveyance Record I, page 7- 149.

TERRELL, Joseph; page 322; grantor, Joseph TERRELL & wife; grantee, James TERRELL; land; filed 04/21/1848; Land Conveyance Record I, page 7-331.

TERRELL, LOUISE E.; page 75; listed with family of James & Eliz. TERRELL; Amite Co. 1850 U S Census.

TERRELL, Martha; page 199; md. Joshua SIMPSON 04/22/1841; Amite Co. Marriage Licenses, Vol. 3 1838-1844, p. 135.

TERRELL, Martha A.; page 108; listed with family, Solomon TERRILL, 25, m, farmer, Amite; Martha A. TERRILL, 20, f, Amite; Polly A. TERRILL, 4, f, Amite; Virginia F. TERRILL, 1, f, Amite; Amite Co. 1850 U S Census.

TERRELL, Mary; page 33; md. James C. WHITE 12/13/1827; Amite Co. Marriage Records, p. 208.

TERRELL, Mary S.; page 69; age 22; listed with family of John & Sarah TERRELL; Amite Co. 1850 US Census.

TERRELL, Matilda; page 197; md. H. E. HARRINGTON 10/29/1840; Amite Co. Marriage Licenses, vol 3 1838-1844, page 101.

TERRELL, Moses; page 528; Section 6 NE 4; 161 acres; \$321; 08/28/1816; Amite Co. Land Grants to 1830, No. 140

TERRELL, Moses; page 363; head of household; males 0-0-0-1-1; females 0-0-09-0-1/3/0/4 (sic); Amite Co. 1830 U S Census.

TERRELL, Moses; page 136; Legatees: (1) Nancy TERRELL, wife; (2) John TERRELL, son; (3) Hiram TERRELL, son; (4) Elijah TERRELL, son; (5) Rebecca NABORS, dau; witnesses, Van T. CRAWFORD; Gabriel FELDER, Benj. Wall; Executor: Hiram TERRELL, Elijah TERRELL; in open court 02/21/1831; Amite Co. Wills, Vol. 1 1819--1848, p. 104-6.

TERRELL, Nancy; page 136; listed as widow of Moses TERRELL; Amite Co. Wills, Vol. 1 1819--1848, p. 104-6.

TERRELL, Nancy J.; page 75; listed with family of James & Eliz. TERRELL; Amite Co. 1850 U S Census.

TERRELL, Nancy J.; page 216; md. Thomas S. GERALD 02/09/1850; Amite Co. Marriage Licenses, Vol. 5, 1855-1869, p. 20.

TERRELL, Oratio; page 19; md. Nancy McGREW 12/27/1810; Amite Co. Marriage Licenses 1810-1835, Vol 1, p. 61.

TERRELL, Polly; page 28; md. Duncan KING 03/01/1825; Amite Co. Marriage Licenses, 1810-1835, p. 115.

TERRELL, Polly A.; page 108; listed with family, Solomon & Martha A. TERRELL; age 4; Amite Co. 1850 U S Census.

TERRELL, S. A.; Page 223; md. Jas. L. Whittington 07/22/1858; Amite Co. Marriage Licenses Vol 5 1855-1869, p. 132.

TERRELL, Samuel; page 19(2); md. Diana COLLINS 01/17/1810 (her name sometimes appears as Dinah); Amite Co. Marriage Licenses, Vol I, p. 30.

TERRELL, Samuel; page 238; grantor Daniel COLLINS; grantee Dinah & Saml. TERRELL; chattel; filed 09/07/1829; Land Conveyance Book I, page 2-386.

TERRELL, Sarah; page 210; md. Richard C. WESTBROOK 11/05/1844; Amite Co. Marriage Licenses, Vol 4, 1844-1855, p. 8.

TERRELL, Sarah; page 69; age 43; listed as wife in family of John TERRELL; Amite Co. 1850 U S Census.

TERRELL, Sarah; page 324; grantor Griffin TERRELL; grantee Sarah TERRELL; land; filed 02/05/1856; Land Conveyance Book I, page 9- 370.

TERRELL, Sarah; page 325; grantor Sarah TERRELL; grantee G. F. TERRELL; land; filed 02/13/1860; Land Conveyance Book I, page 10- 632.

TERRELL, Sarah D.; page 69; age 5; listed with family of John & Sarah TERRELL; Amite Co. 1850 U S Census.

TERRELL, Sarah D.; page 217; md. N. W. GATLIN 12/14/1865; Amite Co. Marriage Licenses, Vol 5, 1855-1869, p. 445.

TERRELL, Serepta A.; page 75; listed with family of James & Eliz. TERRELL; Amite Co. 1850 U S Census.

TERRELL, Solomon; page 209; md. M. A. HOWELL 10/30/1845; Amite Co. Marriage Licenses, Vol 4, 1844-1855, p. 51.

TERRELL, Solomon; page 108; head of household, listed with wife Martha A. TERRELL; Amite Co. 1850 U S Census.

TERRELL, Tempy; page 197; md. **James HARRELL** 12/29/1842; Amite Co. Marriage Licenses, Vol. 3, 1838-1844, p. 207.

TERRELL, Timothy; page 523; section 7; 473 Acres; \$--; 01/01/1809; Amite Land Grants to 1830, No. 370.

TERRELL, Timothy; page 533; Section 22, lots 2,6,7,8; 393 acres; \$786; 06/16/1812; Amite Co. Land Grants to 1830, No. 488

TERRELL, Timothy; page 533; Section 23; 286 acres; \$572; 06/16/1812; Amite Co. Land Grants to 1820, No. 456.

TERRELL, Virginia F. page 108; age 1; listed with family of Solomon & Martha A. TERRELL; Amite Co. 1850 U S Census.

TERRELL, William A. page 69; age 14; listed with family of John & Sarah TERRELL; Amite Co. 1850 U S Census.

TERRELL, William W. page 75; age 17; listed with family of James & Eliz. TERRELL; Amite Co. 1850 U S Census.

TERRELL, W. W. page 337; grantor, **James L. WHITTINGTON** grantee **W. W. TERRELL**; land; filed 02/10/1856; Land Conveyance Record Book I, page 9-384.

TERRELL, Zachary T. page 75; age 2; listed with family of James & Eliz. TERRELL; Amite Co. 1850 U S Census.

CHARLES TERRELL FAMILY

Submitted by # 366 Mr. **Max L Bryant**, 1461 Paragon Parkway, Birmingham AL 35235; phone 205-854-0456 (Great-great grandson)

Charles R. TERRELL was b. ca1801 in VA, d. 10/02/1861 in AL, buried Marshall Co. AL; md. 02/14/1820 Pittsylvania Co. VA **Margaret "Peggy" WILLIAMS** b. ca1797 NC, d. 03/29/1865 Marshall Co. AL. He is listed head of household Marshall Co. AL 1840 census with one male and one female between 40-50. This is probably Charles and his wife. There are three males and three females listed all under age 15.

He is listed on Oct 1, 1850 in Peoria Co. IL, age 49 with wife **Peggy**, all seven children, plus grandson **James M. TERRELL**. On 07/14/1860 he is listed near Guntersville, Marshall Co. AL, age 59, wife **Peggy** and three children (**Mary, Robert, & Susan V.**). Records in the family bible of grand daughter **Margaret E. TERRELL Strange** list his death as 10/01/1861, age 60 years and **Margaret TERRELL**, wife of **Charles R. TERRELL** died 03/29/1865, age 64 years. No parents listed for either. Children:

1. **Jesse J. TERRELL** b/ 12/29/1820 VA. d/ 04/16/1884, buried King's Chapel, Guntersville, Marshall Co. AL; md. 04/08/1840 Town Creek, Marshall Co. AL **Elizabeth Jane THOMAS**. He md. (2) 03/27/1851 in Marshall Co. AL **Martha TERRELL**; and (3) 06/24/1977 **Nancy A. WILLABY**. Second marriage recorded Marshall Co. AL, Book B, p 197; other pages not cited. He is

listed in 1840 census age 15-19 adjacent to **Charles R. TERRELL**. He is listed in 1850 Peoria Co. IL age 29 with parents and first son, **James M. TERRELL**. In 1860 he is near Guntersville in Marshall Co. AL age 39 with wife **Martha** and four children. In 1870, he is still near Guntersville, age 50 with **Martha** and five children. On 01/12/1880, he is near **Thompson's** in Marshall Co, age 57 with (3rd) wife **Nancy** and 5 children.

2. **Mary TERRELL** b. ca1829 NC; md. ca1869 in AL **Isaac CHILDRESS**. She is listed in 1850 age 22 with parents and siblings; in 1860 age 31 with parents and siblings; in 1870 near Meltonsville in Marshall Co. AL age 39 with husband, two step-daughters and **Isaac H. TERRELL**; in 1880 near Guntersville, age 50 with daughter **Etna A. CHILDRESS** and cousin **Isaac TERRELL**.

3. **Richard M. TERRELL** b. 04/15/1831 Orange Co. VA, d. 1910 Nodaway Co. MO, buried Hopkins Cemetery; md. 06/07/1855 **Phoebe A. HATFIELD**. From 1882 *Nodaway County (MO) History*, page 637: "Mr. TERRELL moved at age 2 to Marshall County, Alabama where he grew up. In 1848, the family moved to Peoria County, Illinois, arriving on his birthday. In 1852, he moved to California and spent 2 years mining. Returned home by way of 'Isthmus & New York City', went to Marshall Co. Illinois and farmed. In 1856 visited southern Iowa and northern Missouri and entered land in Taylor County, Iowa, then returned to Illinois. Purchased his Nodaway County Missouri land in 1878 and in December 1880 moved to Hopkins. In 1881, he moved to his farm." (article listed six living children and mentioned two deceased).

4. **Robert Coleman TERRELL** b. 08/14/1832 VA, d. 06/22/1882 at home, Cedar Ridge, Marshall Co. AL, buried Kings Chapel, Guntersville; md. 11/14/1861 **Nancy Elizabeth HATCHER** at the bride's home in Guntersville, marriage recorded Book D, page 211. Education unknown; no military service; farmer; died of pneumonia; entry in bible of **Margaret E. TERRELL Strange** "R. Terrell died June 22, 1882."

5. **Doctor C. TERRELL** b. ca1836; md. 10/19/1856 Franklin Co. TN **Mary Ellen FINNEY**. He was killed while serving in the Confederate Army shortly after he enlisted. He was never paid and his widow filed for his pay shortly after the war. There is no indication that any children were born to this marriage.

6. **Nancy Elizabeth TERRELL** b. 10/15/1838 Marshall Co. AL, d. 06/28/1902 at home, Peters, Marshall Co. AL, buried Asbury Methodist Cemetery; md. 05/04/1856 at her father's home in Marshall Co. AL **George Russell THOMASON**, marriage recorded book C, page 230. In 1860, they lived adjacent to her father.

7. **Susan Virginia TERRELL** b. ca1841 A, d. 05/19/1899, buried New Harmony Bap. near Whiton, DeKalb Co. AL; md. 08/07/1860 **Julius Webb CHILDRESS** at **John SLATON**, Marshall Co. AL, marriage recorded Book D, p. 153. Listed in 1860 with parents and siblings, **Mary & Robert**; on 08/09/1870 in

Marshall Co. AL with husband and two children, **William A. CHILDRESS & Letitia D. CHILDRESS.**

JAMES A. TERREL, MEXICAN WAR VETERAN

Submitted by **Don C. Terrill** from *Old War Pension File*, National Archives and from obituary in unidentified newspaper



James A. TERREL

James A. TERREL son of **William TERREL** (b. CT) and **Ester SMITH** (b. 1802 CT) was born 05/08/1826 at Oxford, Chenango Co. NY, died 05/11/1906 at Oxford, Chenango Co. NY; md. 02/15/1852 Oxford, Chenango Co. NY **Linda CRANNELL** b. 04/14/1832 Unadilla, Otsego Co. NY, d. about 08/09/1913.

Children:

- a. **Delores TERREL** b. 1853 NY
- b. **James A. TERREL** b. 07/06/1856 NY; lived in Sidney NY in 1906.
- c. **Garland B. TERREL** b. 03/21/1858 NY; died before 1906.
- d. **Jane B. TERREL** b. 02/14/1860
- e. **Edward TERREL** b. 01/12/1862 NY; lived in Oxford NY in 1906.
- f. **Lillie TERREL** b. 93/03/1866 NY.
- g. **LeGrand TERREL** b. 11/14/1870 NY.
- h. **Ida M. TERREL**

b. 12/25/1873 NY.

[Following obituary includes children: **Carl** of Afton; and **Mrs. Charles COLE** of Castle Creek. No information was included to indicate: either, which of the girls married **COLE**; or, which of the boys became known as **Carl**.]

MILITARY SERVICE: enlisted as Pvt. at Utica, NY on 03/20/1847, (5' - 10" tall, blue eyes, brown hair, light com-

plexion) in Co. K 8th. U. S. Inf. (Col. **W. J. WORTH's**) during the Mexican war. Joined Gen. **SCOTT's** army at San Pueblo, Mexico and fought in several battles and was with the victorious American army when it entered Mexico City. He was discharged at Jefferson Barracks, MO. [Obituary says "Jefferson Barracks below New Orleans"]

After the war, he worked as a butcher. He was granted a pension of \$8.00 per month about 1858. Application indicates that he suffered from diarrhea from 1847 until his death in 1906. Application No. 26783, Certificate No. 8913.

Secondary references included U S Census, NY, Chenango, Co, Oxford as follows: 1860 p. 38, **James A. TERRILL & Esther TERRILL**; 1880 E.D. 108, S. 24, L. 44, **TERRELL, James A.**; and 1900 E.D. 75, S. 7, L. 36, **TERREL, James A.**

A MEXICAN WAR HERO

(Obituary from unidentified newspaper, [Tuesday morning, May [15,?] 1906, Photo at left included)

JAMES A. TERREL DIED FRIDAY AFTERNOON AGED 80 YEARS.

Participated in Many Battles of the War and Entered the City of Mexico With the Victorious Army under General Scott.

James A. Terrel, a veteran of the Mexican War, died at his home on Butler street, which had been his residence for the past fifty-three years, on Friday afternoon, at the age of 80 years and three days.

Deceased was a son of **William and Esther Terrel**, and was born in the residence which is now a part of the St. James hotel May 8, 1826. He is survived by his wife **Alinda Crannell**, whom he married Feb. 15, 1852, and four children: **James** of Sidney, **Carl** of Afton, **Edward** of Oxford, and **Mrs. Charles Cole** of Castle Creek.

The trouble with Mexico over the annexation of Texas began early in 1846, and sixty years ago Sunday, the day of the burial of this veteran, the United States declared war and called for 50,000 volunteers.

In 1847, deceased enlisted in a company recruited in this village by **James Terrell, who was not a relative and who was commissioned a Captain.** Dissensions arose in the company and Gov. **Tracy** and other prominent citizens of the day were called upon to straighten out matters. The result was that deceased with some other recruits went to Utica and were sworn into service on March 20th of that year, and assigned to Company K, 8th United States Infantry, commanded by Colonel **W. J. Worth**, afterwards a Major General.

His regiment sailed from New York and joined Major General **Scott's** army at San Pueblo. He participated in several important battles and with the victorious American army entered the City of Mexico, and saw General Scott when he rode into the

city at the head of his staff. The capture of the City of Mexico (Sept. 14, 1847) ended the war, and on July 26, 1848, Terrel was discharged from the service at Jefferson Barracks below New Orleans.

While he remained in the city he, as were many other soldiers, was presented with a stock and a handsome blanket by Mexican ladies. The stock was a leather collar worn around the neck and served to keep the soldier's head up and eyes straight ahead. The soldiers called it a "dog collar." The one presented is of Morocco, and was much easier to wear and more fancy. Mr. Terrel preserved it to the day of his death, as he did a portion of his uniform. The blanket was stolen from him by a fellow soldier who was hung for stealing, as were eighteen others for the same crime. He witnessed the execution.

The portrait of Mr. Terrel was taken several years ago. It represents him in cap with silver eagle, and coat and sash worn while in the service. His musket and other accouterments he had, at the expiration of his term of service, turned over to Capt. Elisha Kent Kane, who afterwards became famous as an Arctic explorer. The medals shown on the coat were presented to him by the government. One is of gold, another of silver, given for special services and bravery; the third, made from a captured Mexican cannon, was given in 1878 to all survivors of the war. So far as is known, Mr. Terrel was the last survivor of that war in this section of the state.

Funeral services were held from St. Paul's chapel Sunday at 1 o'clock, Rev. Mr. Broughton officiating. The casket was draped with the American flag, for which the old hero fought to uphold against a foreign foe. Breed Post, G.A.R., acted as an escort of the remains to Riverview cemetery, where the procession was met by a delegation from Meade Post, from the Soldiers' Home, who after the commitment of the body, fired three volleys over the grave, the last honors paid to a brave soldier.



SETTLING PAINS

The Colonial Years

TERRELL/CLARK DESCENDANTS

Submitted by Mrs. Ann Collins; 1134 Elm Creek Rd; New Braunfels TX 78132; phone 210-606-0255

William TERRELL md. **Susannah**

Their son **David TERRELL** b. 1695/1700, d. 04//1759 Caroline Co. VA. md. 1740 **Agatha CHILES** who d., 1766 Golansville, Caroline Co. VA.

Their daughter, **Milicent TERRELL** b. 06/07/1741 Goochland Co. VA, d. 1800 Elbert Co. GA; md. 03/13/1757 in Louisa Co. VA to **Christopher CLARK** b. 04/10/1737 Albemarle Co. VA, d. 1803 Elbert Co. GA.

Their son **Christopher CLARK** b. 01/06/1760 VA, d. 09/21/1819 Elbert Co. GA md. 10/17/1799 **Rebecca DAVIS** b. 1780 VA. d. 1857 Fairfield AL.

Their daughter **Margaret Ann CLARK** b. 02/21/1803 Elbert Co., GA, d. 1866 TX; md. 03/29/1821 her first cousin **James Opher CLARK** b. Elbert Co. GA, D. 1846 Harris Co., Houston TX. James Opher CLARK was son of **Micajah CLARK** b. 02/24/1758, d.04/23/1834 Christian Co. KY and his spouse **Penelope Ella GATEWOOD** b. 1758 VA, D. 06/06/1824 Christian Co. KY, who md. 02/25/1777. **Micajah CLARK** was son of **Christopher CLARK & Milicent TERRELL**, daughter of **David TERRELL & Agatha CHILES**.

Christopher CLARK, son of **James Opher and Margaret Ann CLARK** b. 1826 Elbert Co. GA, d. 1881 Fayette Co. TX; md. 08/23/1849 at L, Fayette Co. TX **Elvira NAIL** b. 03/29/1833 AR, d. 1863 Fayette Co. TX

Their daughter, **Quincy Ann CLARK** b. 11/10/1851 F, Fayette Co. TX, d. 01/16/1914 S, Bexar Co. TX; md. 08//1869 **Edward Taylor WINGATE** b. 12/23/1847 Polk Co. TX, d. 04/30/1887 F, Wilson Co. TX.

Their daughter **Lydia Viola WINGATE** b. 12/07/1878 TX d. 04/28/1964k Austin, Travis Co. TX; md. 12/19/1894 at S., Bexar Co. TX **William Hiram DOBIE** b. 11/25/1873 E., Colorado Co. TX, d. 05/07/1937 San Marcos, Hays Co. TX.

Their daughter **Thelma Quincy DOBIE** b. 09/11/1903 Hays Co. TX d. 03/10/1981 S., Bexar Co. TX; md. 01/29/1921 San Marcos, Hays Co. TX **George Floyd GARNER** b. 09/02/1897 Runge, Karnes Co. TX, d. 10/26/1949 Freer, Duval Co. TX.

Their son **George Floyd GARNER, Jr.** b. 02/19/1922 San Marcos, Hays Co. TX, d. 01/17/1980 San Antonio, Bexar, TX; md. 11/30/1940 N., Comal Co. TX **Eula Marie HALL** b. 03/31/1922 Gonzales Co. TX.

Their daughter Georgia "Ann" GARNER b. San Antonio, Bexar Co. TX; md. 02/18/1960 in San Antonio Patrick COLLINS b. San Antonio TX.

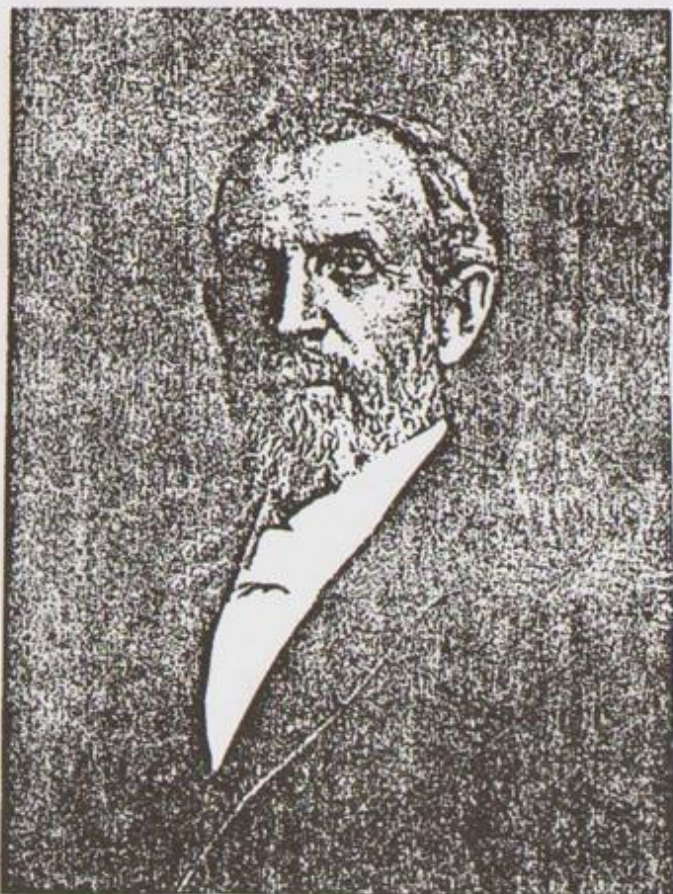

WILLIAM TERRELL PHOTO

Submitted by Mrs. Betty Lewis apparently from someone's private collection.

The only information accompanying the photo is: William TERRELL, b. 03/08/1845 Gore OH, d. 06/20/1894 Gore OH.

WISDOM OF THE AGES

Keep your eye on the ball.

Keep your ear to the ground.

Keep your shoulder to the wheel.

NOW---TRY DOING GENEALOGY IN THAT POSITION!



Stone Age

*The Proven; The Probable; The Possible;
and the Mythological from Europe*

TYRRELLS OF DRAYTON BEING RESEARCHED

Submitted by Mr. Don C. Terrill from TFHS Bulletin

Information from a recent *TYRRELL FAMILY HISTORY SOCIETY BULLETIN* indicates that research on TYRRELLS of Drayton (England), which is the same as research on the TYRRELLS/TYROLDs of Hagbourne, is continuing.

This is a difficult task as the Drayton Registers for Baptism and Burials prior to 1813 and the marriage registers prior to 1754 were destroyed and it has been impossible to construct a family tree due to the Bishop's notes lacking enough detail.

Many Wills and Administrations are still available at the Berkshire Record Office in Shire Hall, Reading, England. A large proportion of these wills are for Drayton and nearby villages. Many of these have been transcribed and are lodged with the Tyrrell Family History Society of England. It is hoped that the genealogical data contained in the wills, combined with the Parish Registers, etc. will enable researchers to work out the relationships of some of the TYRRELLS who lived in Drayton, Milton, and Steventon, etc. with a fair degree of certainty.

Don has renewed his membership in the TYRRELL SOCIETY through the year 2000 and promises to keep us advised as new information is published.

We conclude this issue with TERRELL listings of the International Genealogical Index (IGI) from the Family History Library of the Church of Jesus Christ of Latter Day Saints (Mormon) for Connecticut. We remind you that this type of information is available on all your surnames at your nearest Family History Center.

NAME	RELATIVE / FEMALE / MARRIAGE / MARRIAGE	EVENT DATE	COUNTY, TOWN, PARISH	B	E	S	SOURCE
TERRELL, HANNAH	FATHER / MOTHER OR SPOUSE OR RELATIVE						
TERRILL, HANNAH	LUIS TERRILL/ANN	F B 27 JUN 1758	TOLLAND, COVENTRY TWP	18 JUN 1918	06 MAR 1928 SL	19 MAR 1976 AZ	7450371
TERRILL, HANNAH	ISRAEL TERRILL/ZERUAH BEEBE	F B 1700 1762	FAIRFIELD, FAIRFIELD	03 FEB 1940	29 FEB 1940 DLG	12 APR 1991 LG	5013982
TERRILL, HANNAH	ISRAEL TERRILL/ZERUAH	F B 1700 1762	NEW HAVEN, WATERBURY TWP	03 FEB 1940	29 FEB 1940 DLG	19 MAR 1976 AZ	7450371
TERRILL, HANNAH	ISRAEL TERRILL/ZERUAH BEEBE	F B 1700 1762	NEW HAVEN, WATERBURY	03 FEB 1940	29 FEB 1940 DLG	12 DEC 1972 AZ	7132728
TERRILL, HANNAH	ISRAEL TERRILL/ZERUAH BEEBE	F B 1700 1762	NEW HAVEN, OF WATERBURY	03 FEB 1940 DLG	PRE-1970	PRE-1970	0177934
TERRILL, HANNAH	ISRAEL TERRILL/ZERVIAH BEEBE	U M 11 MAR 1781	NEW HAVEN, SOUTHURBY	15 JAN 1923 SL	PRE-1970	25 OCT 1972 SL	7131428
TERRILL, HANNAH	HEZEKIAH HINE	F M 11 MAR 1781	NEW HAVEN, SOUTHURBY	15 JAN 1923 SL	PRE-1970	PRE-1970	0183494
TERRILL, HANNAH	RELATIVE: JOEL J. TERRELL/	F S A B T. 1785	LITCHFIELD, NEW MILFORD	09 FEB 1985 SL	19 FEB 1985 SL	19 FEB 1985 SL	7849312
TERRILL, HANNAH	CALEB TERRELL/MRS. SAMARA TERRELL	F B 06 AUG 1804	FAIRFIELD, NEUTOWN, OF	02 MAY 1989 LG	08 JUN 1989 LG	05 JUL 1989 LG	F504633
TERRILL, HANNAH	ZALMON TERRELL/BETTY SHEPARD	U M 27 AUG 1842	NEW HAVEN, WATERBURY		26 OCT 1972 SL	26 OCT 1972 SL	7131428
TERRILL, HANNAH	SAMUEL P TREAT	F B 10 FEB 1773	NEW HAVEN, WATERBURY TWP	03 FEB 1940	29 FEB 1940 DLG	19 MAR 1976 AZ	7450371
TERRILL, HANNAH	IRIJAH TERRILL/HANNAH	F B 10 FEB 1779	NEW HAVEN, WATERBURY	03 FEB 1940	29 FEB 1940 DLG	12 DEC 1972 AZ	7132728
TERRILL, HANNAH	IRIJAH TERRILL/HANNAH BUCKINGHAM	F B 10 FEB 1779	NEW HAVEN, OF WATERBURY	03 FEB 1940 DLG	PRE-1970	PRE-1970	0177934
TERRILL, HANNAH	IRIJAH TERRILL/HANNAH BUCKINGHAM	U M 06 MAR 1822	NEW HAVEN, WATERBURY	26 MAR 1991 SG	12 JUN 1991 SG	02 AUG 1991 SG	5028583
TERRILL, HANNAH	IRIJAH TERRILL/HANNAH BUCKINGHAM	F B 27 MAY 1828	FAIRFIELD, NEUTOWN	26 MAR 1991 SG	12 JUN 1991 SG	31 MAY 1991 SG	5028583
TERRILL, HANNAH	MITCHEL WOOSTER	U M 10 OCT 1853	FAIRFIELD, NEUTOWN	03 FEB 1940 DLG	PRE-1970	PRE-1970	0177934
TERRILL, HANNAH	ABEL BOOTH TERRELL/SOPHIA BOTSFORD	F B 30 JUL 1790	LITCHFIELD, NEW MILFORD	12 JUN 1922 SL	PRE-1970	26 OCT 1972 SL	7131428
TERRILL, HANNAH	WILLIAM L. TERRILL	M B 10 OCT 1845	LITCHFIELD, NEW MILFORD	28 AUG 1929 SG	PRE-1970	PRE-1970	0183490
TERRILL, HANNAH	RELATIVE: JOEL J. TERRELL/	F B	OF HANGATUCK		PRE-1970	PRE-1970	0170874
TERRILL, HANNAH	SPOUSE: ASHBEL B. STORRS/	F B A B T. 1826	NEW HAVEN, OF BETHANY	28 AUG 1929 SG	PRE-1970	PRE-1970	0170874
TERRILL, HANNAH	SPOUSE: JAMES BARNETT/	F B 15 FEB 1844	LITCHFIELD, NEW MILFORD	19 SEP 1922 SL	PRE-1970	PRE-1970	0183492
TERRILL, HANNAH	RELATIVE: JOEL J. TERRELL/	F D 05 APR 1822	NEW HAVEN, SOUTHURBY	15 JAN 1923 SL	PRE-1970	PRE-1970	0183494
TERRILL, HANNAH	RELATIVE: JOEL J. TERRELL/	U M 24 FEB 1845	NEW HAVEN, WATERBURY		26 OCT 1972 SL	26 OCT 1972 SL	7131428
TERRILL, HANNAH	ASHBEL STORRS	U M 17 AUG 1856	NEW HAVEN, NEW HAVEN		26 OCT 1972 SL	26 OCT 1972 SL	7131428
TERRILL, HANNAH	JAMES BARNETT	U M 25 DEC 1845	LITCHFIELD, WATER TOWN		26 OCT 1972 SL	26 OCT 1972 SL	7131428
TERRILL, HANNAH	THOMAS WOOD	M B 04 JUL 1786	NEW HAVEN, WATERBURY TWP		14 FEB 1976 AZ	19 MAR 1976 AZ	7450371
TERRILL, HANNAH	JARED TERRELL/ESTHER	M B 04 JUL 1786	NEW HAVEN, WATERBURY	03 MAY 1972 SL	03 AUG 1972 SL	25 OCT 1972 SL	7131428
TERRILL, HANNAH	JARED TERRELL/ESTHER	M B A B T. 1805	HARTFORD, OF SIMSBURY	27 JAN 1927 HA	PRE-1970	PRE-1970	0178147
TERRILL, HANNAH	RELATIVE: LORENZO SNOW/	M B 1801	LITCHFIELD, NEW MILFORD		PRE-1970	PRE-1970	FILM
TERRILL, HANNAH	RELATIVE: JOEL J. TERRELL/	M B SEP 1788	LITCHFIELD, WOODBURY	11 DEC 1922 SL	PRE-1970	PRE-1970	0183493
TERRILL, HANNAH	RELATIVE: MICHAEL TYRELL/	M C 04 SEP 1788	LITCHFIELD, WOODBURY	07 DEC 1936 SL	PRE-1970	PRE-1970	0183564
TERRILL, HANNAH	LEF TERRILL/JERUSHA ROOT	M B A B T. 1814	LITCHFIELD, WOODBURY	22 APR 1937 SL	12 DEC 1972 AZ	12 DEC 1972 AZ	7132728
TERRILL, HANNAH	RELATIVE: MICHAEL TYRELL/	F B 19 AUG 1895	LITCHFIELD, WOODBURY	07 DEC 1936 SL	PRE-1970	PRE-1970	0183564
TERRILL, HANNAH	ALBERT S. TERRELL/MILLIE WHITNEY	M C 04 SEP 1788	WOODBURY	04 AUG 1988 SG	03 FEB 1989 SG	08 FEB 1989 SG	5002787
TERRILL, HANNAH	RELATIVE: JOEL J. TERRELL/	M B 1910	NEW HAVEN, NEW HAVEN	11 DEC 1922 SL	PRE-1970	PRE-1970	0183493
TERRILL, HANNAH	ROBERT CARPENTER	M B A B T. 1784	NEW HAVEN, OF WATERBURY		30 AUG 1990 LG	30 AUG 1990 LG	6002104
TERRILL, HANNAH	ISRAEL TERRILL/LOIS UPSON	U M 08 JUN 1791	NEW HAVEN, NAUGATUCK	03 FEB 1940 DLG	PRE-1970	PRE-1970	0177934
TERRILL, HANNAH	ISRAEL TERRILL/	M C 04 FEB 1851	NEW HAVEN, HARTDEN	03 FEB 1940	29 FEB 1940 DLG	20 SEP 1978 OG	7732618
TERRILL, HANNAH	CECELIA MARIA MATHER	M M 02 APR 1851	NEW HAVEN, HARTDEN		06 MAY 1964 SL	06 MAY 1964 SL	A457953
TERRILL, HANNAH	CELIA B MATHERS	M M 02 APR 1851	NEW HAVEN, HARTDEN		26 OCT 1972 SL	26 OCT 1972 SL	7131428

A = ENTRY ALTERED FROM SOURCE; B, C, D = RELATIVES NAMED IN SOURCE. SEE "SYMBOLS" IN INSTRUCTIONS.

A = ADULT CHRISTENING B = BIRTH C = CHRISTENING D = DEATH OR BURIAL M = MARRIAGE N = MISC. ALL OTHERS = M = MISC. ALL OTHERS = M = MISC.

F = BIRTH OR CHRISTENING OF FIRST KNOWN CHILD

TERRELL TRAILS

TERRELL, HEMAN B

PAGE 36,479

AS OF MAR 1992

CONNECTICUT

STATE: CONNECTICUT

COUNTRY UNITED STATES

NAME	RELATIONSHIP	EVENT DATE	COUNTY, TOWN, PARISH	B	E	S	SOURCE
TERRELL, HEMAN BASSETT	FATHER, MOTHER OR SPOUSE OF RELATIVE	M B 23MAR1808	LITCHFIELD, NEW MILFORD	08AUG1911F	20SEP1911F		1760723 FILM
TURRILL, HEMAN BASSETT		M B 23MAR1808	LITCHFIELD, NEW MILFORD				
TERREL, HENRIETTA SUSANNA		F C 14DEC1800	NEW HAVEN, NAUGATUCK	CHILD	CHILD	25OCT1911F	1760743 FILM
TYRELL, HENRY		M B 18SEP1888MT	HARTFORD, HARTFORD	18SEP1888MT	PRE-1970	15MAY1987LA	8631003 75
TERRELL, HENRY	RELATIVE: ISAAC HOTCHKISS GOODWIN/	M B 07APR1806	NEW HAVEN, WATERBURY	03FEB1940	27FEB1940LG	12DEC1972AZ	7132728 1
	ICHABOD TERFELL/RHODA WILLIAMS						
TERRILL, HENRY		F B 07APR1806	NEW HAVEN, OF WATERBURY	03FEB1940LG	PRE-1970	PRE-1970	0177934 FILM
TERRILL, HENRY	ICHABOD TERRILL/RHODA WILLIAMS	M B 20OCT1806	FAIRFIELD, NEUTOWN, OF	02MAY1989LG	09MAY1989LG	05JUL1989LG	F504633 0034
TERRILL, HENRY	ZALMON TERRILL/BETTY SHEPARD	M B APT. 1820	FAIRFIELD, STRATFORD	11DEC1922SL	PRE-1970	PRE-1970	0183493 FILM
TERRILL, HENRY	RELATIVE: JOEL J. TERRELL/	M B 11DEC1821	FAIRFIELD, NEUTOWN	26MAR1915G	25JUL1915G	13DEC1915G	5028583 40
TERRILL, HENRY	BOTSFORD TERRILL/SOPHIA GLOVER	M B 24AUG1828	NEW HAVEN, WATERBURY	21MAR1938SL	PRE-1970	26OCT1972SL	7131428 70
TYRRELL, HENRY	REBECCA MRS MERRIMAN	M B 08JUN1835	NEW HAVEN, BETHANY			PRE-1970	0183573 FILM
TERRILL, HENRY	RELATIVE: MICHAEL TYRRELL/	M B 29MAR1837	NEW HAVEN, DERBY			26OCT1972SL	7131428 71
TERRILL, HENRY	JENNETT WOOSTER	M B 08DEC1837	FAIRFIELD, NEUTOWN			31MAY1915G	5028583 40
TERRILL, HENRY	DELIA FAIRCHILD	M B 17MAR1850	LITCHFIELD, NORFOLK			26OCT1972SL	7131428 71
TURRELL, HENRY F.	HANNAH MARINA NARTON	M B 25JUL1850	LITCHFIELD, NEW MILFORD			26JUL1988LA	5001425 29
TURRELL, WILLIAM	ELSIE H. HARDENBERGH	M B 12MAR1852	LITCHFIELD, NEW MILFORD	16MAR1988SL	16MAR1988SL	24MAR1988SL	8718910 52
TURLIS, HENRY KING	POLLY SILVIA BENEDICT	M B 22MAR1784	MIDDLESEX, MIDDLETOWN TWP				
TURLIS, HENRY LEWIS	SAMUEL TURLIS/LUCY	M B 12JAN1817	MIDDLESEX, MIDDLETOWN TWP	07DEC1976IF	15FEB1977IF	30MAR1977IF	7450373 0
TYRELL, HENRY YATES CABLES	HENRY KING TURLIS/HANNAH	M B 18SEP1888MT	HARTFORD, HARTFORD	07DEC1976IF	15FEB1977IF	30MAR1977IF	7450373 0
TYRRELL, HENRY	RELATIVE: ISAAC HOTCHKISS GOODWIN/	F B 24SEP1801	LITCHFIELD	18SEP1888MT	PRE-1970	PRE-1970	0170380 FILM
	HEPSABAH OR NAOMI						
TERRILL, HERMAN	ABIJAH TYRRELL/MARY P. ADAMS	M B 02JUN1802	FAIRFIELD, NEUTOWN, OF	29MAY1917	20JUN1915SL	06MAR1987PV	8630701 27
TERRILL, HERMAN B.	ZALMON TERRILL/BETTY SHEPARD	M B 23MAR1804	LITCHFIELD, NEW MILFORD	02MAY1989LG	09MAY1989LG	05JUL1989LG	F504633 0034
TYRRELL, HERMAN R.	RELATIVE: JOEL J. TERRELL/	M B 31JAN1794	NEW HAVEN, MILFORD	12JUN1923SL	PRE-1970	PRE-1970	0183490 FILM
TYRRELL, HERMAN R.	ISAAC TYRRELL/LUCY RUGGLES	M B 1812		11MAR1986OG	26APR1986OG	16MAY1986OG	8527306 49
TERRILL, HERVEY	PHILAMELA OR PHILA M. MANVILLE	M B 20FEB1825	LITCHFIELD, NEW MILFORD			13JAN1984OG	F837948 0005
TERRILL, METH	RELATIVE: THOMAS J. STEED/	M B 07JAN1743	LITCHFIELD, OF NEW MILFORD	08FEB1916SL	PRE-1970	26OCT1972SL	7131428 71
TERRILL, MERVY		F B 24MAR1799	LITCHFIELD, NEW MILFORD			PRE-1970	0183464 FILM
TERRILL, MERVY	RELATIVE: JOEL J. TERRELL/	M S APT. 1743	LITCHFIELD, NEW MILFORD	06JUN1923SL	PRE-1970	PRE-1970	0183490 FILM
TERRILL, HEZEKIAH	NATHAN TERRILL/RUTH BUCK	M B APT. 1743	LITCHFIELD, OF NEW MILFORD	03FEB1940LG	PRE-1970	PRE-1970	0177934 FILM
TERRILL, HEZEKIAH	NATHAN TERRILL/RUTH BUCK	M B 20SEP1743	FAIRFIELD, STRATFORD TWP	03FEB1940	01MAR1940LG	19MAR1976AZ	7450371 0
TERRILL, HIRAM	NATHAN TERRILL/	M B 29JUL1790	LITCHFIELD, NEW MILFORD	27MAY1922AZ	28JUN1922AZ	12DEC1972AZ	7132728 70
TERRILL, HIRAM	NATHAN TERRILL/BORTHY PHELPS	M S APT. 1800	FAIRFIELD, NEUTOWN, OF	02MAY1989LG	09MAY1989LG	05JUL1989LG	F504633 0034
TERRILL, HIRAM	ZALMON TERRILL/BETTY SHEPARD	M B 29JUL1800	LITCHFIELD, NEW MILFORD TWP	17OCT1936	08MAR1938SL	19MAR1976AZ	7450371 0

A = ADULT CHRISTENING B = BIRTH C = CHRISTENING D = DEATH OF BURIAL E = ENTRY ALTERED FROM SOURCE: \$, @, > = RELATIVES
 F = BIRTH OR CHRISTENING OF FIRST KNOWN CHILD M = MARRIAGE ALL OTHERS = MISCELLANEOUS
 N = NAMED IN SOURCE. SEE "SYMBOLS" IN INSTRUCTIONS.

TERRELL, HIRAM

AS OF MAR 1992

CONNECTICUT

STATE: CONNECTICUT

UNITED STATES

NAME	RELATIONSHIP	EVENT DATE	COUNTY, TOWN, PARISH	B	E	S	SOURCE
TERRELL, HIRAM	FATHER / MOTHER OR SPOUSE OR RELATIVE						
TERRILL, HIRAM	NATHAN TERRILL/DOROTHY PHELPS	29JUL1800	LITCHFIELD, NEW MILFORD	CLEARED	CLEARED		BATCH# 6020624 FILM NO 24
TERRILL, HIRAM	RELATIVE: JOEL J. TERRELL/ LAURA THOMAS CHLOE NICHOLS	29JUL1800	LITCHFIELD, NEW MILFORD	30OCT1922SL	PRE-1970	PRE-1970	0183493 26OCT1922SL 09OCT1922SL 7131428 7119415
TERRILL, HIRAM	RELATIVE: JOSEPH VICKERY ROBINSON/ RELATIVE: JOEL J. TERRELL	04SEP1788	LITCHFIELD, NEW MILFORD	17OCT1936SL	PRE-1970	PRE-1970	0183563 18SEP1922LG 16NOV1936SL
TERRILL, HIRAM	RELATIVE: MICHAEL TYRRELL/ LEE TERRILL/JERUSHA ROOT	06SEP1784	LITCHFIELD, WOODBURY	16NOV1936	PRE-1970	PRE-1970	0172887 0183564
TERRILL, HIRAM	RELATIVE: JARED TERRELL	17MAY1801	LITCHFIELD, WOODBURY	10MAY1978OG	12DEC1936SL	12DEC1972AZ	7132728
TERRILL, HORACE	ICHABOD TERRELL/RHODA WILLIAMS	10AUG1803	NEW HAVEN, WATERBURY	03FEB1940	27FEB1940LG	20SEP1978OG 12DEC1972AZ	7732618 7132728
TERRILL, HORACE	ICHABOD TERRELL/RHODA WILLIAMS	10AUG1803	NEW HAVEN, OF WATERBURY	03FEB1940LG	PRE-1970	PRE-1970	0177934
TERRILL, HORACE	ELIAKIM TERRILL	02JUN1826	NEW HAVEN, WOODBRIDGE	14OCT1972SG	28DEC1972SG	31JAN1973SG	7212229 0170380
TERRILL, HORACE	ISAAC HOTCHKISS GOODWIN/ IRIJAH TERRILL	26NOV1797	NEW HAVEN, NAUGATUCK	06JUN1987LA	17JUL1987LA	21JUL1987LA	8631003 8631003
TERRILL, HORACE	SARAH B. MAYDEN	27DEC1826	NEW HAVEN, NAUGATUCK			03JUL1987LA	8631003
TERRILL, HORACE	SALLY RICHARD BEECHER	16OCT1832	NEW HAVEN			03MAR1990OG	8908770
TERRILL, HULDAH	RELATIVE: JOEL J. TERRELL/ ZELMON TERRILL/BETTY SHEPARD	1790	WOODBURY	15JAN1923SL	PRE-1970	PRE-1970	0183494
TERRILL, HULDAH	TIMOTHY TERRILL/LAURA WARNER	25OCT1810	FAIRFIELD, NEUTOWN, OF	02MAY1989LG	08JUN1989LG	05JUL1989LG	F504633
TERRILL, HULDAH	OLIVER TERRILL/LYDIA	31MAY1831	LITCHFIELD, WOODBURY	13MAY1972AZ	23JUN1972AZ	12DEC1972AZ	7132728
TERRILL, HULDAH	OLIVER TERRILL/LYDIA	20DEC1764	NEW HAVEN, WATERBURY TWP	08JAN1938	13JAN1938LG	19MAR1976AZ	7450371
TERRILL, HULDAH	RELATIVE: EZRA G. WILLIAMS/ RHODA WILLIAMS	1763	NEW HAVEN, WATERBURY	08JAN1938LG	PRE-1970	PRE-1970	0177930
TERRILL, HULDAH	RELATIVE: LORENZO SNOW/ RUSSELL ROOT	1764	WATERBURY	13NOV1923SL	PRE-1970	PRE-1970	0183499
TERRILL, HULDAH	ICHABOD TERRILL/RHODA WILLIAMS	01MAR1784	NEW HAVEN, WATERBURY			07FEB1991JR	9020703
TERRILL, HULDAH	RELATIVE: ELIAS TERRILL/HANNAH MOSES TERRILL/SUSANNAH	01OCT1800	NEW HAVEN, OF WATERBURY	03FEB1940LG	PRE-1970	PRE-1970	0177934
TERRILL, HULDAH	RELATIVE: ELIAS TERRILL/HANNAH MOSES TERRILL/SUSANNAH	1798	HARTFORD, OF SIMSBURY	03FEB1940LG	PRE-1970	PRE-1970	0178147
TERRILL, HULDAH	RELATIVE: ELIAS TERRILL/HANNAH MOSES TERRILL/SUSANNAH	20JAN1827	MISC	27JAN1927MA		07FEB1991JR	9020703
TERRILL, HULDAH	RELATIVE: ELIAS TERRILL/HANNAH MOSES TERRILL/SUSANNAH	13MAY1750	NEW HAVEN, NAUGATUCK	10JUN1987LA	13OCT1987LA	15OCT1987LA	8631003
TERRILL, HULDAH	RELATIVE: ELIAS TERRILL/HANNAH MOSES TERRILL/SUSANNAH	13MAY1750	NEW HAVEN, WATERBURY TWP	03FEB1940	27FEB1940LG	19MAR1976AZ	7450371
TERRILL, HULDAH	RELATIVE: ELIAS TERRILL/HANNAH MOSES TERRILL/SUSANNAH	13MAY1750	NEW HAVEN, OF WATERBURY	03FEB1940LG	PRE-1970	PRE-1970	0177934
TERRILL, HULDAH	RELATIVE: ELIAS TERRILL/HANNAH MOSES TERRILL/SUSANNAH	11NOV1792	NEW HAVEN, WATERBURY	10MAY1978OG	12JUL1978OG	20SEP1978OG	7732618
TERRILL, HULDAH	RELATIVE: ELIAS TERRILL/HANNAH MOSES TERRILL/SUSANNAH	23FEB1735	NEW HAVEN, OF MILFORD	08JAN1938LG	PRE-1970	PRE-1970	0177930
TERRILL, HULDAH	RELATIVE: ELIAS TERRILL/HANNAH MOSES TERRILL/SUSANNAH	22MAY1749	LITCHFIELD, NEW MILFORD	12JUN1922SL	PRE-1970	PRE-1970	0183490
TERRILL, HULDAH	RELATIVE: ELIAS TERRILL/HANNAH MOSES TERRILL/SUSANNAH	25FEB1762	NEW HAVEN, WATERBURY	08JUN1985JR	05JUL1985JR	07MAY1947IF	A170831 0611
TERRILL, HULDAH	RELATIVE: ELIAS TERRILL/HANNAH MOSES TERRILL/SUSANNAH	1771	NEW HAVEN, MILFORD	16SEP1888MT	PRE-1970	PRE-1970	0170380
TERRILL, HULDAH	RELATIVE: ELIAS TERRILL/HANNAH MOSES TERRILL/SUSANNAH	27MAY1800	HARTFORD, HARTFORD	29APR1918SL	PRE-1970	PRE-1970	0183473
TERRILL, HULDAH	RELATIVE: ELIAS TERRILL/HANNAH MOSES TERRILL/SUSANNAH	27MAY1800	NEW HAVEN, SEYMOUR	20DEC1921SL	PRE-1970	PRE-1970	0183486

ALL OTHERS - MISCELLANEOUS
 * = BIRTH C. = CHRISTENING P. = DEATH OF BURIAL M. = MARRIAGE
 A. = ADULT CHRISTENING B. = BIRTH C. = CHRISTENING P. = DEATH OF BURIAL M. = MARRIAGE
 F. = BIRTH OF CHRISTENING OF FIRST KNOWN CHILD

AM ENTRY ALTERED FROM SOURCE; A, B, C - RELATIVES NAMED IN SOURCE. SEE -SYMBOLS- IN INSTRUCTIONS.

TERRELL, ISAAC

PAGE 36, 481

COUNTRY UNITED STATES		STATE: CONNECTICUT		AS OF MAR 1992									
NAME	RELATIONSHIP	EVENT DATE	COUNTY, TOWN, PARISH	B	E	S	SOURCE						
TERRELL, ISAAC	MARRIED FEMALE HUSBAND WIFE												
TERRELL, ISAAC	FATHER / MOTHER OR SPOUSE OR RELATIVE	M B 27MAY1800	NEW HAVEN, OF SEYMOUR	28AUG1929SG	PRE-1970	PRE-1970	0170874	FILM					
TERRILL, ISRAEL	ELIAKIM TERRELL/ELIZABETH TUITCHELL	M B 1737	NEW HAVEN, MILFORD	08JAN1938	13JAN1938LG		8913905	FILM					
TERRILL, ISRAEL	SPOUSE: ZERVIAH BEEBE/ ZERUAH BEEBE	M C 20MAR1737	NEW HAVEN, OF MILFORD	08JAN1938LG	PRE-1970		PRE-1970	FILM					
TERRILL, ISRAEL	ZERUAH BEEBE	M M 09FEB1754	NEW HAVEN, WATERHOUSE				07MAY1947IF	FILM					
TERRILL, ISRAEL	ZERUAH BEEBE	M M 1758	NEW HAVEN, WATERHOUSE				1AMAR1941LG	FILM					
TERRILL, ISRAEL	ZERUAH BEEBE	M M 09FEB1758	NEW HAVEN, WATERHOUSE				07MAY1947IF	FILM					
TERRILL, ISRAEL	ZERUAH BEEBE	M M 09FEB1758	NEW HAVEN, WATERHOUSE				08AUG1972MT	FILM					
TERRILL, ISRAEL	ZERUAH BEEBE	M M 1776	FAIRFIELD, FAIRFIELD	03FEB1940	28FEB1940LG		22MAY1991LG	FILM					
TERRILL, ISRAEL	ISRAEL TERRILL/ZERUAH BEEBE	M B 29AUG1776	NEW HAVEN, OF WATERBURY	03FEB1940LG	PRE-1970	PRE-1970	0127934	FILM					
TERRILL, ISRAEL	ISRAEL TERRILL/ZERVIAH BEEBE	M M 15JAN1783	NEW HAVEN, WATERBURY				13JUL1990JR	FILM					
TERRILL, ISSAC	LOIS UPSON	M B 27MAY1800	NEW HAVEN, SEYMOUR	28AUG1929	24OCT1930SG		8928405	FILM					
TERRILL, ISSAC	ELIAKIM TERRELL/ELIZABETH TUITCHELL	M M 05DEC1830	NEW HAVEN, DERBY				25OCT1972SL	FILM					
TERRILL, ISSAC	HARRIETT SLAKE	M M 22MAY1749	LITCHFIELD, NEW MILFORD	12JUN1922	04FEB1962SL		12DEC1972AZ	FILM					
TERRILL, ISSAC	CALEB TERRILL/ABIGAIL BRISSETT	M B 22MAY1749	LITCHFIELD, NEW MILFORD	TUP	04FEB1926SL		19MAR1976AZ	FILM					
TERRILL, ISSAC	SARAH PRINCE	M M 25JAN1774	LITCHFIELD, NEW MILFORD	12JUN1922	04FEB1926SL		25OCT1972SL	FILM					
TERRILL, JAMES	DANIEL TERRILL/MARY	M C 31JUL1698	NEW HAVEN, MILFORD	11MAY1971SL	13SEP1971SL		13OCT1971SL	FILM					
TERRILL, JAMES	DANIEL TERRILL/ABIGAIL BRISTOL	M C 31JUL1698	NEW HAVEN, MILFORD	CHILD	CHILD		14AUG1987PV	FILM					
TURRELL, JAMES	RELATIVE: DALLAS SWEET ELLIOTT/ DANIEL TERRILL	M B 10MAY1716	LITCHFIELD, NEW MILFORD				09MAR1940SL	FILM					
TURRELL, JAMES	DANIEL TERRILL/ZERVIAH CANFIELD	M B 10MAY1719	NEW HAVEN, MILFORD	03FEB1940	14FEB1940LG		12DEC1972AZ	FILM					
TURRELL, JAMES	RELATIVE: DANIEL TERRILL/ ABIGAIL BUCK	M B 10MAY1719	NEW HAVEN, MILFORD	03FEB1940	14FEB1940LG		07FEB1950SL	FILM					
TURRELL, JAMES	RELATIVE: JOEL J. TERRELL/ ABIGAIL BUCK	M M 22JUN1741	LITCHFIELD, NEW MILFORD				PRE-1970	FILM					
TURRELL, JAMES	RELATIVE: JOEL J. TERRELL/ ABIGAIL BUCK	M M 22JUN1741	LITCHFIELD, NEW MILFORD				07MAY1947IF	FILM					
TURRELL, JAMES	RELATIVE: DALLAS SWEET ELLIOTT/ JAMES TERRILL/ABIGAIL	M B 31DEC1744	LITCHFIELD, NEW MILFORD				PRE-1970	FILM					
TURRELL, JAMES	JAMES TERRILL/ABIGAIL BUCK	M B 31DEC1744	LITCHFIELD, NEW MILFORD				PRE-1970	FILM					
TURRELL, JAMES	RELATIVE: JOEL J. TERRELL/ ABIGAIL BUCK	M B 31DEC1744	LITCHFIELD, NEW MILFORD				01MAY1940LG	FILM					
TURRELL, JAMES	JAMES TERRILL/ABIGAIL BUCK	M B 31DEC1744	LITCHFIELD, NEW MILFORD				12DEC1972AZ	FILM					
TURRELL, JAMES	RELATIVE: SARAH BRADSHAW/ SARAH BRADSHAW	M B 15JUN1768	LITCHFIELD, NEW MILFORD				PRE-1970	FILM					
TURRELL, JAMES	RELATIVE: JOEL J. TERRELL/ SARAH BRADSHAW	M B 24MAY1772	LENNOX	30OCT1922SL	PRE-1970		25OCT1972SL	FILM					
TURRELL, JAMES	SPOUSE: ANNA HOTCHKISS/ ISAAC TERRILL/SARAH	M B 16AUG1781	LITCHFIELD, NEW MILFORD	TUP	31MAY1991PV		5025036	FILM					
TURRELL, JAMES	ISSAC TERRILL/SARAH	M B 16AUG1781	LITCHFIELD, NEW MILFORD	TUP	04MAY1976AZ		19MAR1976AZ	FILM					
TURRELL, JAMES	JAMES TERRILL/SARAH	M B 20JUN1785	LITCHFIELD, NEW MILFORD	03MAY1972SL	03AUG1972SL		25OCT1972SL	FILM					
TURRELL, JAMES	SARAH BRADSHAW	M M 1790	LITCHFIELD, NEW MILFORD	03MAY1972SL	03AUG1972SL		25OCT1972SL	FILM					
TURRELL, JAMES	JESSE TERRILL/THANKFUL MERRIMAN	M M 1794	NEW HAVEN, WOODBRIDGE	PRE-1970	10SEP1952LG		17APR1991SL	FILM					
TURRELL, JAMES	ANNA HOTCHKISS	M M 29SEP1803	NEW HAVEN, BETHANY, OF				28MAY1991PV	FILM					
TURRELL, LUCY	LEMAN TURRELL/LUCY TURRELL	M B 1818	LITCHFIELD, NEW MILFORD	14JUN1984PV	21JUN1984PV		22JUN1984PV	FILM					
TURRELL, JAMES	RELATIVE: JOEL J. TERRELL/ JESSE TERRILL/THANKFUL MERRIMAN	M B 1824	WOODBURY	11DEC1922SL	PRE-1970		PRE-1970	FILM					

A = ADULT CHRISTENING B = BIRTH C = CHRISTENING D = BIRTH OR CHRISTENING OF FIRST KNOWN CHILD
 E = BIRTH OR CHRISTENING OF FIRST KNOWN CHILD F = BIRTH OR CHRISTENING OF FIRST KNOWN CHILD
 G = ADULT CHRISTENING H = BIRTH I = CHRISTENING J = BIRTH OR CHRISTENING OF FIRST KNOWN CHILD
 K = BIRTH OR CHRISTENING OF FIRST KNOWN CHILD L = BIRTH OR CHRISTENING OF FIRST KNOWN CHILD
 M = MARRIAGE N = BIRTH OR CHRISTENING OF FIRST KNOWN CHILD
 O = ENTRY ALTERED FROM SOURCE; * , @ , > RELATIVES NAMED IN SOURCE. SEE "SYMBOLS" IN INSTRUCTIONS.

NAME	RELATIVE	EVENT DATE	COUNTY, TOWN, PARISH	B	E	\$	SOURCE
TERRELL, JAMES B	M	03MAR1856	LITCHFIELD, WOODBURY	27MAY1972AZ	28JUN1972AZ	12DEC1972AZ	7132728
TERRELL, JAMES B	M	06FEB1833	FAIRFIELD, NEUTOWN	26MAR1991SG	14AUG1991SG	13DEC1991SG	5028583
TERRELL, JAMES BEEBE	M	20JUN1785	LITCHFIELD, NEW MILFORD TWP	14FEB1976AZ	04MAR1976AZ	19MAR1976AZ	7450371
TERRELL, JAMES BEEBE	M	20JUN1785	LITCHFIELD, NEW MILFORD	30OCT1922SL	PRE-1970	PRE-1970	0183493
TERRELL, JAMES BEEBE	M	24JAN1807	LITCHFIELD, NEW MILFORD	30OCT1922SL	PRE-1970	26OCT1922SL	7131428
TERRELL, MRS. JANE BEEBE	F	24JAN1807	LITCHFIELD, NEW MILFORD	19SEP1922SL	PRE-1970	PRE-1970	0183492
TERRELL, JAMES HORRACE	M	01NOV1809	LITCHFIELD, NEW MILFORD	30OCT1922SL	PRE-1970	PRE-1970	0183493
TERRELL, JAMES HORRACE	M	01NOV1809	LITCHFIELD, NEW MILFORD TWP	05FEB1930	12MAR1936SL	19MAR1976AZ	7450371
TERRELL, JAMES HORRACE	M	01NOV1809	LITCHFIELD, NEW MILFORD	03MAY1922SL	03AUG1922SL	25OCT1922SL	7131428
TERRELL, JAMES HORRACE	M	1792	LITCHFIELD, NEW MILFORD	11DEC1922SL	PRE-1970	PRE-1970	0183493
TERRELL, JANE	F	1744	LITCHFIELD, WOODBURY	10SEP1982JR	28SEP1982JR	05NOV1982JR	8204008
TERRELL, JANE	F	22JUL1764	NEW HAVEN, OF WATERBURY	03FEB1940LG	PRE-1970	PRE-1970	0177934
TERRELL, JANE	F	22AUG1764	NEW HAVEN, WATERBURY TWP	03FEB1940	29FEB1940LG	19MAR1976AZ	7450371
TERRELL, JANE	F	22AUG1764	NEW HAVEN, WATERBURY	03FEB1940	29FEB1940LG	12DEC1922AZ	7132728
TURRILL, JANE	F	11FEB1768	LITCHFIELD, KENT TWP	26NOV1976IF	01FEB1977IF	16APR1977IF	7450373
TIRRELL, JANE	F	1773	LITCHFIELD, WOODBURY	19APR1978OK	7729412	19APR1978OK	7729412
TERRILL, JANE	F	12FEB1820	NEW HAVEN, WOODBRIDGE	17OCT1972SS	16NOV1972SS	26JAN1973SS	7212829
TERRILL, JANE	F	16JAN1827	MISC	07FEB1991JR	9020703	07FEB1991JR	9020703
TERRILL, JANE	F	1846	LITCHFIELD, NEW MILFORD, OF	19FEB1991OG	26APR1991OG	5026978	1
TURRILL, JANE	F	1864	LITCHFIELD, NEW MILFORD, OF	19FEB1991OG	26APR1991OG	5026978	1
TERRILL, JANE E.	F	03FEB1823	LITCHFIELD, NEW MILFORD	19SEP1922SL	PRE-1970	PRE-1970	0183492
TURRILL, JANE E.	F	24OCT1854	LITCHFIELD, NEW MILFORD	19SEP1922SL	PRE-1970	PRE-1970	8811702
TYRELL, JANE IRVIN	F	12FEB1822	HARTFORD, HARTFORD	19SEP1888MT	PRE-1970	PRE-1970	0170380
TERRILL, JANE M.	F	11JUL1836	NEW HAVEN, NEW HAVEN	29AUG1929SG	PRE-1970	26OCT1922SL	7131428
TERRILL, JANE M.	F	1816	OF NEW HAVEN	21SEP1968	PRE-1970	PRE-1970	0170874
TERRILL, JANE SOPHIA	F	14AUG1823	FAIRFIELD, NEUTOWN	21SEP1968	17OCT1968LA	28AUG1969SL	8204007
TERRILL, JANE SOPHIA	F	15DEC1841	FAIRFIELD, NEUTOWN	15MAY1969AZ	15MAY1969AZ	AS37649	2455
TURRELL, JARED	M	18OCT1762	FAIRFIELD, OF STRATFORD	03JUN1933AZ	PRE-1970	PRE-1970	0170626
TERRILL, JARED	M	19AUG1744	FAIRFIELD, NEUTOWN	03FEB1982SL	05MAY1982SL	11MAY1982SL	8115618
TERRILL, JARED	M	18OCT1762	LITCHFIELD, NEW MILFORD	03FEB1940	13FEB1940LG	15JUN1977PV	7633303
TERRILL, JARED	M	18OCT1762	LITCHFIELD, NEW MILFORD TWP	13FEB1940	13FEB1940LG	19MAR1976AZ	7450371
TERRILL, JARED	M	18OCT1762	LITCHFIELD, NEW MILFORD	12JUN1922SL	PRE-1970	PRE-1970	0183490
TERRILL, JARED	M	18OCT1762	LITCHFIELD, OF NEW MILFORD	03FEB1940LG	PRE-1970	PRE-1970	0177934
TURRILL, JARED	M	1765	LITCHFIELD, NEW MILFORD	18MAY1897MT	PRE-1970	PRE-1970	0170390
TERRILL, JARED	M	1766	FAIRFIELD, NEUTOWN, NEW TOWN CHURCH	25FEB1988LG	07MAY1947IF	F877241	0025
TERRILL, JARED	M	29JAN1781	NEW HAVEN, WATERBURY	07MAY1947IF	A170831	07MAY1947IF	A170831
TERRILL, JARED	M	29JAN1781	NEW HAVEN, WATERBURY	PRE-1970	PRE-1970	PRE-1970	0177934
TERRILL, JARED	M	22FEB1789	LITCHFIELD, NEW MILFORD	25OCT1972SL	25OCT1972SL	7131428	30

A = ADULT CHRISTENING, B = BIRTH, C = CHRISTENING, D = DEATH OR BURIAL, ALL OTHERS = MISCELLANEOUS
 F = BIRTH OR CHRISTENING OF FIRST KNOWN CHILD, M = MARRIAGE

A = ENTRY ALTERED FROM SOURCE: 1, 2, 3 = RELATIVES NAMED IN SOURCE. SEE "SYMBOLS" IN INSTRUCTIONS.