



Terrell

Trails



From the castle of Ralf, Sire de Tirel near Paris France; to England; to Ireland; to the USA; and beyond-- these are some of the Terrell Trails upon the sands of time.

Variations include: Taral, Tarall, Tarel, Tarell, Teril, Terill, Tarral, Tarrall, Terrell, Tarril, Teral, Terall, Teril, Terill, Terral, Terrall, Terel, Terell, Terrel, Terrell, Teril, Terill, Terill, Theral, Thereil, Thereil, Theril, Therill; Thiral, Thirel, Thiril, Thirrel, Thiril, Thorvil, Thurvil, Tiral, Tirel, Tiril, Tirral, Tirrell, Tiril, Tirill, Tural, Turel, Turil, Turrel, Tumell, Tyral, Tyrail, Tyrel, Tyrell, Tyril, Tyrill, Tyrral, Tyrrail, Tyrral, Tyrrill, Tyrril, etc.

Summer 1996
ISSN 0884-21

128 - 20th Ave NW
Cairo Georgia 31728-1017

Vol. XII
No. 2

IN THIS ISSUE

AMERICAN CONNECTION--NEW EVIDENCE.....	1012
CALENDAR.....	1005
CHANGES.....	1008
CONNECTICUT IGI.....	1014
DATA CD-ROM POSSIBLE?.....	1004
ELECTION RESULTS.....	RIGHT
E-MAIL ADDRESSES.....	1005
Evelyn TERRELL Sanford.....	1012
HEAD/TERRELL CONNECTION.....	1009
JAMES TERRELL, INDIAN AGENT.....	1010
JETAGE.....	1011
LENDING LIBRARY ADDITION.....	RIGHT
LETTERS.....	1005
NEWSMAKERS.....	1011
PIKE CO GA MYSTERY.....	1010
QUERIES.....	1006
REVIEWS BY DAN.....	1006
RICHMOND TERRELL.....	1009
RUCKER REUNION.....	1005
Ruth OVERBY Terrell.....	1011
SETTLING PAINS.....	1008
SURVEY TABULATION.....	1004
STONE AGE.....	1012
TERRELL ESTATE RECORD.....	1008
TERRELL/HEATH DESCENDANT.....	1011
TYRELL OF CALAIS EXECUTED.....	1013
TYRRELL MOTOR CAR WORKS.....	1013
VIRGINIA COLONIAL TERRELLS.....	1008
WAGONS WEST.....	1008

ELECTION RESULTS

We thank the 33 of you who took time to mark and return your ballots. There has been ample time for everyone to return their ballot. We assume that the rest of you do not intend to voice your opinions. Dan Brinson, the only officer not on the ballot, counted the votes on 06/02/96. The ballots are in Cairo if anyone wants to see them.

The ballots returned were 100% in favor of the current officers: Mr. Don C. Terrill; Mrs. Brandon Bielen; Mr. Jeddie Mack Terrell; & Mr. Guy Clarke Jr.

The Billing Change issue had 32 Yes; 0 No; and 1 abstaining

The Free Lifetime Membership for Officers had 27 Yes; 5 No; & 1 abstaining.

The Lifetime Membership for Service had 28 Yes; 4 No; & 1 abstaining.

All issues passed. Changes will be implemented as soon as possible.

LENDING LIBRARY ADDITION

Mr. Jack A. TERRILL has provided the society with one copy of his booklet, *Descendants of Goodrich TERRILL and Sarah Jane TRICE*,

He has given us permission to determine its use by the Society. It is 32 pages (including some blank pages separating sections), without index, soft bound. We feel that others will be interested

PUBLISHER'S STATEMENT

TERRELL TRAILS is published quarterly by the TERRELL SOCIETY OF AMERICA, INC.

© 1996 by TERRELL SOCIETY OF AMERICA, INC

Reproduction in part is permitted if credit is given and address at lower right accompanies the reprint.

SUBSCRIPTION RATES PER YEAR:

Society Membership (includes TRAILS).....	\$15.00
Lifetime membership.....	\$150.00
Extra Charges	
Outside USA	5.00
Air Mail	5.00
Back issue/sample copy (each).....	5.00

● RATES SUBJECT TO CHANGE
WITHOUT NOTICE

SOCIETY OFFICERS

Mr. Don C. Terrill	President
Mrs. Brandon Bielen.....	Vice-President
Mr. Jeddie Mack Terrell.....	Vice-President
Dan Brinson.....	Secretary/Editor
Mr. Guy Livingston Clarke Jr.....	Treasurer

LENDING LIBRARY orders to:

Mrs. Pat T. Walker, Librarian
Rt 5 Box 211; Reed Creek Dr
Bassett, VA 24055

All other correspondence to:

TERRELL SOCIETY OF AMERICA, INC
Dan Brinson
128 20th Ave NW
Cairo, GA 31728-1017
INTERNET E-MAIL:
dbrinson@mail.public.lib.ga.us

in this information so we are adding it to the LENDING LIBRARY.

Estimated cost is \$5.00 plus shipping. If you want a copy before we get the Order form revised, please advise Dan Brinson.

SURVEY TABULATION

Vice-President, **Jeddie Terrell**, has reviewed and tabulated the 45 survey questionnaires that were returned out of 400 plus that were mailed.

No usable trend developed for the following questions:

1. What do you want the Society to do for you?
2. What do you want to do for the Society?
6. What would you like to see published more in TRAILS?
7. What would you like to see published less in TRAILS?

The opinions, although good, were too varied to assist us in charting a course of action.

Question:

- 3A. State chapters? 37.8% yes & 28.9% no with 33.3% not responding;
3B. Large city chapters? 15.6% yes & 35.6% no with 48.8% not responding.

Question 4, Would you contribute family genealogical information toward compiling a Terrell Family Encyclopedia? was the only question to receive a 100% yes response.

Question 5: Trails quarterly 80%; Trails semi-annually 6.6%. It appears that our decision to return to quarterly mailings will meet with the approval of the majority.

Question 8: Would you serve on a project committee? was almost equally divided with 35.6% yes and 40% no with only 24.4% not responding.

Question 9: Do you have a computer? 60% yes, 37.8% no. with only 2.2% not responding.

Now the bad news--with only 45 questionnaires returned, our margin for error on any question is about 888%. In other words, for every questionnaire that we received, there were about 8 who did not respond at all.

There is no indication of any specific cause for a drop in membership. There seems to be full support for the idea of a Terrell Encyclopedia and for encouraging the membership to furnish family information covering the 80 year census black-out period. These projects might bring about an increase in membership if they can be advertised economically & effectively then recorded into a progressive format and distributed economically.

DATA CD-ROM POSSIBLE?

Vice-President, **Jeddie Terrell**, has located a firm in his area who says we can produce a master CD-ROM for about \$200.00 depending upon the data source to go on it and copies can be made for \$10.00 to \$12.00 each, depending upon the number of copies made at one time.

We know that 27 of the 45 who returned their surveys have computers. I have no idea how many have CD-ROM readers since we failed to include that question. Also, we do not know how many of you who did not respond have computers.

We do know that almost every library in the USA has both computers and CD-ROM readers. Even if you do not have the equipment personally, you can purchase a CD and donate it (tax deductible in most cases) to your local library where it could be used by you and others in your community.

The bottom line question is: **WOULD YOU BE WILLING TO PAY \$20.00 FOR A POSTPAID CD-ROM CONTAINING ALL THE ISSUES OF TERRELL TRAILS PUBLISHED THROUGH 1996, PLUS ANY OTHER INFORMATION THAT WE HAVE READY FOR DISTRIBUTION AT THE TIME WHICH CAN BE FITTED ONTO THE DISC?**

We'll give you a chance to vote with your pocketbook. If you want a CD-ROM for either yourself or to donate to a library, send a check for \$20.00 for each CD you want to Dan Brinson. Please make the check payable to **TERRELL SOCIETY OF AMERICA, INC.** and mark it "for CD-ROM."

We will hold these funds in escrow until we have enough to begin production. In the event that we do not have enough ordered by the end of 1996 to cover production costs, we will either return your money or apply it toward other projects as you desire.

We will use any funds above actual cost of production and shipping to stock pile a few CDs for future orders, and/or toward other goals of the Society. We will not profit from the sale of CD-ROMs.

Our main objectives are to make TERRELL information more accessible to all and to make the Society a household word if possible. We don't want any genealogical researcher in the USA to be able to say that he or she has never heard of the TERRELL SOCIETY OF AMERICA, INC.

E-MAIL ADDRESSES

At least one of our members has expressed an interest in communicating with other Society members via e-mail.

I have only 2-3 e-mail addresses in addition to mine which is published in *TRAILS*.

If you have an e-mail address and wish to make it known to other members, please send it to Dan Brinson.

We will publish the addresses in a future issue of *TRAILS*.

LETTERS

EDITOR'S NOTE: The following are some comments received as result of trying to contact all our inactive members as well as a few comments from active members. *DFB*

I received your letter and appreciate your interest. I can assure you that no one did anything to offend me. My inclination is to decide I am unable to get past my "blank walls" and drop my

researching for a while. I will probably become interested in it again, and I will keep the Terrell Society in mind when that happens.

M. P. TX

I really enjoyed the article on Sir Walter TYRRELL. I had seen a reference about this but had never been able to find any books in our area that I could read about him. Thanks for publishing this article.

H. S. NC

Happy to know you are still organized. I joined the "Jamestown Society" on the information from Miss Emma DICKEN's book (Col. Walter CHILES) through TERRELLS & HARGROVES.

R. F. VA

I joined the Society in 1989, hoping to connect my TERRELL family to others. My great grandmother, Nancy TERRELL had two brothers, James Monroe TERRELL & John TERRELL. They came to Weakly Co. TN in the early 1800s from Caswell Co. NC. I made a visit to Caswell and found many TERRELLS, but none that I could prove were mine. I'm still interested, but feel that I've done all I can to find them. That's why I did not rejoin the Society. I would be glad to hear from anyone who might know of these Caswell Co. NC TERRELLS.

M. S. TN

CALENDAR

*Upcoming Reunions & Family Events
Send Us Yours Today!*

RUCKER REUNION

Submitted by #315 Mrs. Alice RUCKER Allen

The National RUCKER family reunion will join the RUCKERS of Crabapple, Georgia on October 5 & 6, 1996. Headquarters will be the Holiday Inn in Roswell, GA (404/992-9600) where 50 rooms have been reserved for RUCKERS. Nearby is Budgetel (404/552-0200). Be sure to mention the RUCKER name to get reunion prices. Crabapple, GA is home to descendants of Simeon⁴ Bluford RUCKER (George 3, Thomas², Peter¹ RUCKER). For more information, write to: Jean B. Robinson; 304 Charmain Rd; Richmond VA 23226.

EDITOR'S NOTE: Peter RUCKER b. Orange Co. VA d. 05/04/1794 Greene Co. VA; md. (1) Elizabeth TERRELL (dau. of Robert & Mary FOSTER TERRELL). Their children included: Ephraim, Reuben (who m. Mary Foster TERRELL), Elizabeth who m. Thomas HERRING; Mary who m. Elijah CREED. For more info, see *TRAILS*, pps. 603, 759-762. *DFB*

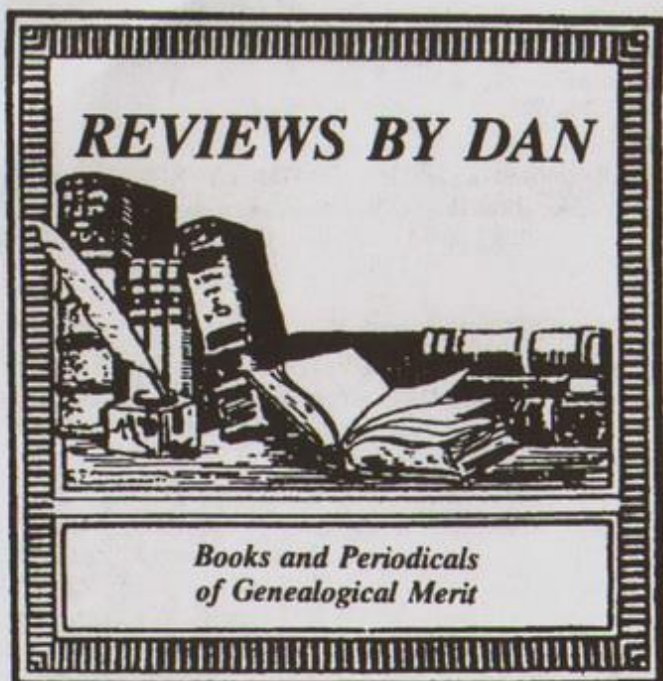

THE TERRELL FAMILY NEWS, SUMMER 1995

I have commented on this computer generated TERRELL version of generic YOUR SURNAME publications previously, lamenting the lack of genealogical information that is TERRELL specific and commenting on the large amount of self-serving advertising.

You may recall my statement that it would take over 100 years for them to make good on their promise to publish their entire TERRELL database. This database is allegedly derived from: U S residence records; Canadian residence records; U S Census records (Colonial to 1870); Birth records [must be from newspapers and/or private sources, vital birth records are sealed]; veterans records; & marriage records.

This issue is the first in which the publishers have attempted to fulfill that promise. They published 4 pages from their database which contained a total of 120 of the millions of records they claim to have.

Twenty-four of the first 30 did not have given names; 18 were from early Franklin Co. GA tax lists and one was from Clairborne Co. TN 1850 census.

Two of the first 30 were obviously partnerships. TERRELL & MC CALL Franklin Co. GA Tax list 1819; and TERRELL & PAINE, same county 1808.

Three more were TERRELL ladies without given names from GA Genealogical Magazine #2 who md. Edward CURRIE, Jr, James WILLIAMS, & William WILLCOX respectively, but no dates were given. [These were daughters, born in 1770s, of Philemon & Elizabeth TERRELL of Liberty Co. GA, TRAILS p. 45] One TERRELL man, possibly with a three letter first

name, md. Elizabeth W. THOMASSON 04/28/1850 in Franklin Co. GA. Another TERRELL man with no first name listed lived in Palm Harbor, FL in 1994.

The following useful information was included:

A. B. TERRELL md. 12/26/1893 R. A. LETEFF in Livingston Parish, LA.

A. C. TERRELL md. 10/15/1873 Laura BOND in Williamson County TN.

A. C. TERRELL md. 12/13/1883 Miss S. F. BROWN in Lauderdale MS.

A. J. TERRELL m. 08/05/1845 Sarah A. HAGGERTY in Montgomery Co. AL.

A. J. TERRELL m. 04/07/1864 Julia Ann CLOWER in Hinds Co. MS.

A. V. TERRELL m. 11/17/1860 Mrs. Caroline E. WOODS in Copiah Co. MS.

The remainder of the 120 entries were taken from 1994 phone books. This might be valuable to researchers in 50-75 years, but has little value today--unless you are compiling a list of contemporary TERRELLS for promotional purposes.

Other general information included in this issue suggests looking in Canadian ship lists for ancestors coming to the USA, especially for ancestors arriving between 1865 & 1919. A list of organizations that help adoptees find biological parents is included. Two pages were devoted to one girl's memories of the roaring 20s.

I still failed to find anything impressive in this issue and truthfully, I am not looking forward to any future issues of this publication. DFB

QUERIES

Limited to two per member per year & limited to 50 words each maximum.

Want information on ancestors, birth, and other information on Lucina TERREL b. ca 1798, d. at Franklin Co. OH 04/19/1845 and her spouse Peter MILLS b. 03/21/1802 at Troy, Rensselaer Co. NY, d. at Reynolds, Lee Co. IL 03/08/1884; md. ca 1826, first child born Franklin Co. OH. As you can see from above, all I know is that Lucina TERREL is buried in Reynoldsburg, Franklin Co. OH. #458 Martha M. Ryan; 4268 Split Leaf Dr; Rockford IL 61111-7058

Want information on ancestors and any other information on Achilles C. TERRELL b. c1798 KY, d. Arkansas 1850s and his first spouse, Elizabeth OSBORN b c1808 at TN, d. Hubbard, Hill Co. TX 07/20/1866; md. c1823 TN? Children: Mary Cedona TERRELL; William Henry TERRELL; Jane TERRELL; Beuford TERRELL; Frances S. TERRELL; Martha Tennessee TERRELL; George TERRELL; Nancy Jane TERRELL; Thomas TERRELL; James Jackson TERRELL; Robert Frederick TERRELL; & Franklin Jones TERRELL. All are believed to have been born in Gibson Co. TN. #59 Mrs. Shirley Custar; Rt 2 Box 300; Okemah OK 74859

Seeking any information on persons name **Iverson TERRELL** regardless of location or time period.

According to an old Dobbs County NC deed book, **John BUTCHER** sold land to **John TERRELL** sometime between January 1777 and April 1779. Does anyone have additional information, guesses, or theories on this **John TERRELL'S** parents, siblings, or descendants? #360 Mr. William D. Terrell; 203 Blackhawk Trail; Harker Heights TX 76548

EDITOR'S NOTE: TRAILS, p. 214, indicates that **John TERRELL** b. 1705/10 VA (s/o **William & Susannah WATERS TERRELL**) d. 1779/89 NC; md. (2) **Elizabeth HARRISON** b. VA, d. NC. Members: #110, Mr. **Banks McLAURIN, Jr.** of Dallas TX; #16, Mrs. **Janice BRADLEY** Cotroneo of Kensington CA; #392, Mrs. **Betty TERRELL** Owens of Beaumont TX; #419; Mrs. **Edith Jeanette SHEPPARD** Friedrichs of Princeton TX are probably descendants. This line is the basis of #7 **TERRELL FAMILY** and #168 **GENEALOGY OF THE RUSH FAMILY OF VIRGINIA AND TERRELL GENEALOGY** by **Nellie F. AYRES** on the LENDING LIBRARY ORDER FORM. I cannot positively state that this is the **John TERRELL** who bought land from **John BUTCHER** but he is one likely candidate. *DFB*

Seeking information on **Joel TERRELL** b. ca1692 New Kent/Hanover Co. VA d. 1758 Hanover Co. Va. He m. **Sarah OXFORD**. Their children: **Susannah TERRELL** m. **Stephen WILLIS**; **Hannah TERRELL** m. **Israel BURNLEY**; **Joel TERRELL** m. **Anna LEWIS**; **Richmond TERRELL** d. young; **Harry/Henry TERRELL** m. **Anne DABNEY**; **William TERRELL** m. **Frances WINGFIELD**; **Elizabeth TERRELL** m. **Thomas WINGFIELD**; **Mary (Molly) TERRELL** m. **Isham RICHARDSON**; **Thomas TERRELL** m. **Elizabeth GARRETT**; & **Peter TERRELL** m. **Mary WINGFIELD**.

Also seeking information on **Sarah LYLES** who m. (1) **James MARTIN** who d. 1785 Warren Co. NC & had 7 children: **John MARTIN**; **Gabriel MARTIN**; **Alexander MARTIN**; **Nancy MARTIN**; **Fanny MARTIN**; & **James MARTIN** [7th. not listed in query]. **Sarah LYLES** Martin m. (2) **Richmond TERRELL**. The child **John MARTIN** d. 1811 in Franklin Co. GA & **Simon TERRELL** was appointed guardian of his heirs: **Van Allen**; **Phillip**; **Charlotte**; **James Van**; **John Washington**; & **William TERRELL**. **Sandra Benham**; 103 Treeridge Parkway; Alpharetta GA 30202

Seeking information on my great-great-grandmother, **Anna TERRELL** b. 12/13/1782, d. 06/24/1840. She m. **Richard COMAN** at Lanesborough, Berkshire Co. MA. Known reverse lineage includes: **Helen COMAN** m. **George EVANS, Jr**; **Frank Seymour COMAN** m. **Florence FRENCH**; **George Terril COMAN** m. **Orpha GRIFFETH**; **Nelson Franklin COMAN** m. **Amanda BETTERLY**; **Richard COMAN** m. **Anna TYRRELL**; **Truman TYRRELL** m. **Serviah BUCK**. Mrs. **Helen COMAN** Evans 868 Beechwood St NE; Grand Rapids MI 49505

EDITOR'S NOTE: TRAILS pgs. 391, 854 indicates that **Nathan TERRILL**, s/o **John & Abigail TERRILL** bapt. Milford 10/22/1693, d. N. Stratford ca1754 m. at New Milford 06/07/1721 **Ruth BUCK**. Will proved 08/16/1754 named eldest son **David**,

wife **Ruth**, daus. **Ruth TERRILL** Sherman, **Abigail** (bap. 03/24/1717 Litchfield, New Milford), **Comfort**, **Eunice**, **Lewis TERRILL**, other sons **Daniel**, **Jonathan**, **Nathan**, **Asel**, & **Hezekiah TERRILL**.

TRAILS p. 855 indicates that **James TERRILL & Abigail BUCK** had daughter **Abigail TERRILL** bap. 06/30/1762 at Litchfield, New Milford.

LDS, CT, IGI pages awaiting publication space indicate that one **Truman TERRELL**, son of **Eliakim & Elizabeth TWITCHELL TERRELL**, bapt. 11/23/1784 New Haven, Seymour. (source LDS batch/film #7131430 serial/sheet 1)

Truman TERRELL md. **Hannah LINES** ca1813 New Haven, Seymour. (source: LDS batch/film #F520043, serial/sheet #0019)

None of these match your query, but they indicate **TERRELL/BUCK** relationships that may be in generations prior to and/or collateral with yours. I hope these will provide leads to assist in your search. *DFB*

I am writing a Masters thesis and am searching for information on Reverend **Williamson TERRELL**, (? - 1873) Vevay, IN, moved to church in New Albany, IN 1850 - then back to Madison about two years later and then back to Vevay.

My thesis concerns his *second wife*, **Mary Jane CRAIG Eggleston**, widow of **Joseph Cary EGGLESTON** and lived in Vevay with her four children: **Edward EGGLESTON**, **George EGGLESTON**, **Jane Lowry EGGLESTON**, & **Joseph William EGGLESTON**. She m. **TERRELL** in 1850.

The main point I am trying to establish concerns the number of children **TERRELL** brought into this marriage from his first wife. From information I have, I think he had seven children of his own before he m. **Mary Jane**. One other point may help. **Mary Jane** d. in 1850 and **TERRELL** is thought to have married a third time.

I enclose a stamped, self addressed envelope for any information you can give me. **Eleanor E. Phillips**

[Unfortunately, the self-addressed envelope did not reach me, and Ms. Phillips did not put a return address on the letter that she sent to Mrs. **Pat Walker**. If anyone has an answer to this puzzle, please send it to **Dan Brinson**. We can only publish the information and hope she sees the copy where it appears. Let this serve as a reminder to you--ALWAYS PUT YOUR FULL MAILING ADDRESS ON EVERY SHEET OF CORRESPONDENCE. Items often get separated after an envelope is opened.]



CHANGES

Births, Marriages, Moves, Deaths
You let us know: Who? When? Where?

NAME CORRECTION

#443
 Mrs. Mannie Louise T. Whitten
 5002 Fairway Dr
 Baytown TX 77521

We had incorrectly reported her name as **Mary** instead of **Mannie**. We apologize for that error.

NEW ADDRESSES

#360
 Mr. William D. Terrell
 203 Blackhawk Trail
 Harker Heights TX 76548

#381
 Mr. Henry H. Terrell
 179 Glass Road
 Gray TN 37615

#18
 Mr. Charles Wilbur Terrell
 345 Terrell Lane
 Whigham GA 31797

#25
 Mr. Gerald Eugene Merewether, Jr.
 822 Crosscreek Dr.
 Abingdon VA 24210



SETTLING PAINS

The Colonial Years

VIRGINIA COLONIAL TERRELLS

Submitted by Betty S. Lewis

- TERRELL, Thomas, Virginia Pioneer, 1637, Nansemond Co. VA
- TERRELL, James, 1764 Culpeper Co. VA, T640 rent rolls
- TERRELL, William, 1778 Cheraws Dist. SC
- TERREL, Joel, 1779 Albemarle Co. VA
- TERREL, Edmund & Henry, 1779 Bedford Co. VA
- TERREL, Peter & Robert, 1779 Caroline Co. VA
- TERRELL, Joseph, Timothy, & William, 1782 Hanover Co. VA
- TERRELL, John & Robert, 1782 Orange Co. VA
- TERRELL, Richmond & William, 1787 Charles City Co. VA

EDITOR'S NOTE: Above is only an index, but it provides specific times and places where **TERRELLS** were known to reside. It should provide leads to some good source records. *DFB*



WAGONS WEST

Revolutionary War to WWI

TERRELL ESTATE RECORD

W. H. TERRELL; Probate Case File #822

Submitted by #443 Mrs. Mannie Louise T. Whitten from Noxubee County MS Quarterly Bulletin, #77 Spring 1996, *Abstracts of Estates*

1860, January Term of Court - Petition of James F. TERRELL for letters of administration on estate of his father, W. H. TERRELL, dec., who departed this life on or about January 2, 1860.

The widow of the deceased renounced right to administer estate and other children were minor. They were E. H. TERRELL, about 17; W. H. TERRELL, 14; Margaret TERRELL about 10; Richard TERRELL, 7; and Elizabeth H. TERRELL about 4. The latter's name appears in the next petition and thereafter as Harriett. The widow of W. H. TERRELL was the

former **Margaret SWEARINGEN** according to a **TERRELL** researcher.

November 1860 - **J. F. TERRELL** petitioned for guardianship of the minor heirs and stated that **Edmond H. TERRELL & William H. TERRELL**, over age 14 requested court to make him their guardian. Their written request from Lebanon TN where they were evidently in school, found attached to petition.

17 December, 1862 - Appraiser's Bill to **D. A. J. DANTZLER, Joe B. COLE, Richard COLE, Joshua C. FANT, & Wm. B. WELLBORN** to appraise personal estate of **W. H. TERRELL**: returned 26 December 1862 lists: 42 slaves; 43 head sheep; 130 hogs (stock); 50 pork hogs; 3500 pounds salted pork; 2 yoke oxen; 14 head cattle; wagons; gin; mill; 50 bales cotton; 3100 bushels corn, etc; one brouche; total \$51,859.00.

Petition for dower land made by widow, no date appears, states **J. F. TERRELL**, administrator, died sometime in 1862 and court appointed **W. C. ROSS** administrator; that **W. H. TERRELL** owned estimated 920 acres of land all in T15 R18 and that one of the younger sons, **Edmond**, had died since his father's death.

16 February 1865- Report of commissioners **W. B. WELLBORN, J. STEVENS, Joe B. COLE** who set apart for dower to **Margaret TERRELL** 280 acres in S21 T15 R18. Report of commissioners on 28 January 1856 to divide slaves and other personal property of **W. H. TERRELL** by lot. Amount of each share in first division \$17,701.13; The final division each over \$21,000.

Among the numerous papers in this file is a note in the sum of \$1752.50 executed 27 December 1859 by **W. H. TERRELL** for **J. F. TERRELL** and due the estate of **Z. P. HERNDON**, Union District, South Carolina, for property bought at sale.

A controversy arose over two slaves taken by **J. F. TERRELL**, administrator, without authorization when he went into active service with the Confederate army. The first slave, **Lewis**, valued at \$1700 died; the second, **Edward**, valued at \$1600 ran away to the Union forces upon the death of **J. F. TERRELL** in the Battle of Perryville. (Source of Confederate service - **TERRELL** Researcher)

The following letter written by **Dr. N. F. SCALES** was addressed to the court:

Crawfordsville, Jan. 14th, 1865

On the 18th of July 1862, I was called to see a Negro man at Mr. **John M. LEDBETTER's** that I understood had been in the army with Mr. **TERRELL** ... I considered his symptoms those common in typhoid fever and he might have contracted from exposure in the army, at home, or anywhere else with like exposure. I do not know whether he was sick when he went into the army or not, nor do I know whether Mr. **TERRELL** had similar cases on his farm that season, if so, it may be possible the boy would have had the disease had he remained at home. So far as I know the boy was well attended to at Mr. **LEDBETTER's** but I do not know how long he had been sick

before I saw him.

N. F. SCALES

Executed before Mr. **Thos. HARVEY**, Justice of Peace, Lowndes Co. MS.

EDITOR'S NOTE: Noxubee County MS was formed in 1833 from Indian lands and is located in eastern MS adjoining Pickens & Sumner counties in AL. The historical society was organized in 1967. If you are interested in the area, the address is: **Noxubee County Historical Society; Mrs. D. D. (Lucille M.) Reeves, Editor; Rt 3 Box 358; Macon MS 39341.**

RICHMOND TERRELL

Submitted by **Betty Lewis** as received from descendant, **Carol McNaughton**; 4560 Bethune Rd; Kershaw SC 29067; 803-475-6381

Richmond TERRELL (ca1762--02/13/1827) b. Granville Co. NC, d. Lancaster Co SC, buried in Taxahaw; s/o **John TERRELL, Jr & Susannah DOUGLAS**, m. ca1780 **Catherine NOT LISTED** (?--1790/1800); children: **Edward TERRELL** ca1790--?; **Joseph TERRELL** b. 10/27/1792, d. 04/29/1837 Lauderdale Co. AL, near Florence; **Richmond R. TERRELL Jr.** b. ca1797, d. 01//1873 Lancaster Co. SC; **John TERRELL** b. 1782 or 1787; **William TERRELL**; & **George TERRELL**.

HEAD/TERRELL CONNECTION

From information compiled by **Sue Johnson**, P O Box 19508; Shreveport LA 71149-0508

Jeremiah TERRELL & Louisa WALTON had son **William TERRELL** who m. **Martha A.TAYLOR** (dau. **William TAYLOR, Sr**). Their children included **Rebecca G. TERRELL** who m. **Benjamin HEAD**.

Benjamin HEAD (01/14/1790 -- 02/08/1854) b. Wilkes Co. GA, d. Campbell Co. GA; s/o **William HEAD & Elizabeth Jenat POWELL**; m. 04/22/1817 in Elbert Co. GA to **Rebecca G. TERRELL** (09/08/1801--08/20/1868); children included: **Martha HEAD** b. 1821; **Singleton A. HEAD** b. 1832; **James C. (or K) HEAD** b. 1835; **Minerva M. HEAD & Nancy M HEAD** b. 1842. **Benjamin Simon HEAD** moved to Campbell Co. GA in 1854 and died there before 1860. **Rebecca** moved to LA about 1860 with **James** and is buried in Brooklyn Cemetery, Jackson Parish, LA.

James K. HEAD md. 1854 in Campbell Co. GA to **Catherine HEARN**.

Minerva M. HEAD (05/12/1842--08/19/1892) b. GA, d. Jackson Parish LA, md. 09/23/1858 in Campbell Co. GA to **Thomas Sidney SMART** (1837--08/15/1900) b. GA, d. LA.



PIKE COUNTY GA MYSTERY

Mrs. **Betty S. Lewis** has provided us with a copy of a marriage license from Pike County Georgia that had not been brought to our attention. The Book and page number are not on the copy, but the date is clear.

To any Judge, Justice of the Inferior Court, Justice of the Peace, or Minister of the Gospel, you are hereby authorized to join **Washington Keltner** and **Mary A. TERRELL** in the holy state of matrimony according to the constitution and laws of this state and for so doing, this shall be your sufficient license given under my hand and seal this the 17th day of October, 1852. **E. P. WATKINS** [Ordinary?]

I do certify that **Washington Keltner** and **Mary A. TERRELL** were duly joined in matrimony by me this 17th day of Oct 1852. **Benj. MORRIS, J.P.**

The big question is: Is this **Mary A. TERRELL** the widow of **John TERRELL** who d. 1829 in Henry County GA?

If you have a chance to view original records in Pike Co. GA and find any wills or other records that will shed any light upon the identity of the **Mary A. TERRELL Keltner**, please share the findings with **Dan Brinson**.

JAMES TERRELL, INDIAN AGENT

Abstracted from excerpts of *THE EASTERN BAND OF CHEROKEES, 1819-1900* by **John R. FINGER** which were submitted by **P. J. ACHRAMOWICZ**.

In October 1851 the secretary of treasury appointed **James W. TERRELL** to make the annual interest payments [owed to the Indians who had not removed to the west on the funds due them when they did remove] after a conflict of interest arose in the actions of **William THOMAS**. **TERRELL** was offered five percent commission for trekking through the NC mountains to find scattered Indians and make the small interest payments to those he could find. **TERRELL** continued in the capacity from that time until the Civil War. (page 54)

It cost the government more to disburse the interest in this manner than it would to pay the entire \$53.33 due each Indian for removal and subsistence. In January 1855, Congress passed a law providing for payment of \$53.33 to those on the **Mullay Roll** or to their legal heirs. There were two conditions that had to be met. First, each Indian had to give his assent to such a lump sum payment. Second, the State of NC had to "by appropriate act agree that the Cherokees may remain permanently in that state ..." Recognition of citizenship was not required. NC passed some favorable resolutions and legislation, but refused to guarantee that they would not be removed at some future date. (page 55)

In 1856, support for the lump sum payment increased in Washington to the point that **William THOMAS** recommended **James TERRELL** as agent to enroll those who wished to accept the \$53.33 and move west. (page 58)

When the Civil War broke out, Cherokees were recruited to fight with the South. **James TERRELL** was the unit's first lieutenant. He assumed command in the absence of **THOMAS & MORGAN** when they went to Knoxville TN to make preparation for the arrival of the Indians. (page 85)

The Cherokees were described as having "average behavior better than that of the whites," by some. In contrast, **James TERRELL** claimed that not even **THOMAS** could prevent them from scalping whenever they had the chance, and that by the end of the war they had a number of these grisly souvenirs. This seems an exaggeration, since the Indians did not engage in many battles, and if they had scalped at will the memoirs of Union veterans would have been more vitriolic in their denunciations. (page 93)

In 1869, the Indians brought legal action against **THOMAS** over lands allegedly bought for them that were being sold at sheriffs sales to satisfy indebtedness of **THOMAS**. **James TERRELL**, as a former agent who handled their money was named as codefendant. **JOHNSTON** who then owned the lands was also named as codefendant. (page 111)

One suit filed in May 1873 in the U. S. Circuit Court for the Western District of NC brought action against **THOMAS, TERRELL, & JOHNSTON** in an effort to force an accounting of the money **THOMAS** received from the Cherokees' representative from 1836 to 1861--money he used to buy land for the tribe. That land remained in his name, of course, and was sold because of his indebtedness. **JOHNSTON** was codefendant because he had taken sheriffs' titles to the land well realizing the Indians' equitable interest. **TERRELL** had served as Cherokee disbursing agent from 1853 to 1861 and allegedly had transferred money to **THOMAS**. (page 119)

THOMAS was among those testifying, leaving no doubt in the minds of anyone that the Indians were entitled to the lands. He was so pro- Indian, in fact, that **TERRELL** despaired because he was not protecting himself adequately. Be fair but concede nothing was **TERRELL's** philosophy. On October 23, 1874, the arbitrators finally found that **THOMAS** had acquired thousands of acres over the years for the Indians in part with their money and in part with his. Almost all of the Qualla Boundary, amounting to some 73,000 acres had been purchased for them as a tribe or community. The arbitrators concluded that the Cherokees still owed **THOMAS** \$18,250 for the Boundary. The Cherokees paid **JOHNSTON** \$6,500 as a pledge of good faith when they agreed to buy lands from him with interest since September 1869, that amounted to \$8,486. **JOHNSTON** was to credit this amount on his judgment against **THOMAS** as money paid by the Indians toward what they still owed **THOMAS**, reducing the balance to \$9,764. As for **TERRELL**, the arbitrators decided that he was liable to the Cherokees for \$2,697.89 that he had diverted (without criminal intent) to

THOMAS as attorney for the Indians. **THOMAS** had claimed the Cherokees owed it to him. This sum was therefore deducted from the \$9,764, leaving the Indians still owing **THOMAS** \$7,066.11. They were to pay this amount, with 6 percent interest from the date of the award, to **JOHNSTON** as a credit on his judgments against **THOMAS**. When this was done, **JOHNSTON** was to convey to the Cherokees--or their trustees--legal title to the Qualla Boundary. Those Indians who still owed **THOMAS** for their individual tracts would also receive title when they completed payment. In a separate decision the arbitrators held that **THOMAS** still owed **JOHNSTON** \$18,335, so they appointed **TERRELL** and **Thomas JOHNSTON** commissioners to sell any of **THOMAS'S** property not encumbered by the Indians' equitable interest. Proceeds from these sales would be used to pay off the elder **JOHNSTON**. The arbitrators concluded that the Cherokees did not possess an equitable interest in Cheoah Boundary and **TERRELL** and **JOHNSTON** could sell these properties to help satisfy the judgment. They could evict the Indians, though **TERRELL** doubted that anything short of military force could accomplish that task. The individual Indians holding title made this unattractive to whites, so they compromised and sold to the Indian Band. (pages 120, 121)

The Cherokee Council also appointed **James TAYLOR** and **TERRELL** to assist in procuring the money necessary for purchasing the Qualla and Cheoah boundaries. The only way to accomplish this was to have the government use both principal and interest from the 1848 fund. On March 3, 1875, Congress enacted legislation allowing the Indian commissioner to use the 1848 money as a common fund for acquiring lands and promoting agriculture and civilization of the area for the Indians. (page 122)

ROSS, a "quasi" chief of the Cherokees was a kindhearted man of sound judgment when sober. When drunk, he was a dangerous man. He had twice attempted the life of Captain **TERRELL**. (page 132)

When **MOONEY** did his historical sketch of the Indians, **James TERRELL** was an important informant. (page 153)

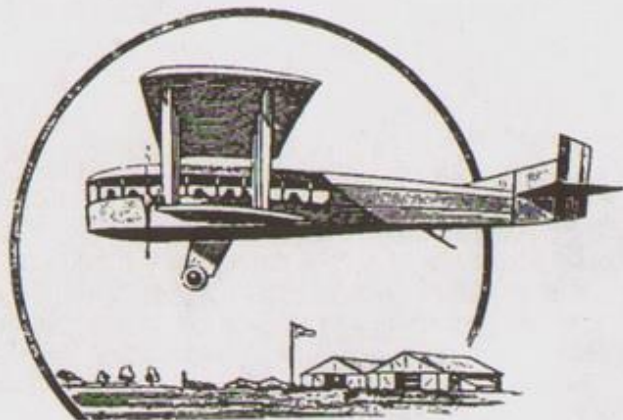

JET AGE
WWI until NOW

TERRELL/HEATH DESCENDANT

Thanks to Mrs. Betty S. Lewis, we now have the name and address of another **TERRELL/HEATH** descendant. She is **Bridgett H. Graham**; 5205 Valleybrook Trace; Birmingham AL 35244.

We have information that she is 4-great-granddaughter of **Richard HEATH & Nancy TERRELL** (daughter of **John TERRELL** of Henry Co. GA). She is descended from **Abel HEATH**, son of **Richard** and **Nancy**, who was in Coosa Co. AL in 1870.

We also have information that Superior Court Files 1809-1922, Record Group 179-1-1, Jasper Co. GA include cases **Abel F. HEATH vs. State** and **Van HEATH vs. State** which might pertain to this line.

NEWSMAKERS

Reprints from other publications
Share yours with us please!

RUTH OVERBY TERRELL

Submitted by Mr. **John A. Terrell** from *The SUN*, Clarksville, VA, August 23, 1995, page 2

Mrs. **Ruth OVERBY Terrell**, 68 of 631 Sunset Drive, Sanford NC died Monday, August 14 at Central Carolina Hospital.

She was a native of Mecklenburg County Virginia, a graduate of Clarksville High School and the daughter of the late **Ambrose & Idenia OVERBY**.

Surviving are her husband, **John A. TERRELL**: two daughters, **Rowena TERRELL Rie** of Sneeds Ferry NC and **Cynthia TERRELL Dye** of Wilmington NC; two sons, **John A. TERRELL, III** of Currie NC and **Montrose G. TERRELL** of Sanford NC; six sisters, **Doris OVERBY Jordan** of Hampton VA, **Jane OVERBY Yancey & Lucille OVERBY West** of Buffalo Junction VA, **Mabel OVERBY Thomas** of Sanford NC, **Hilda OVERBY Newton** of Lawrenceville GA, & **Patricia Ann OVERBY Champion** of Prince George VA; three brothers, **Edwin OVERBY** of Sutherland VA, **Ray OVERBY** of Bella Vista AR, and **Larry OVERBY** of Clarksville VA; six grandchildren.



Funeral services were held at 2:00 p.m. Wednesday at First Baptist Church by Rev D. E. PARKERSON. Burial followed at Buffalo Cemetery in Sanford NC.

Evelyn B TERRELL Sanford

Submitted by Marilyn TERRELL from VOICES, April 7, 1996, Waterbury CT

OXFORD - Evelyn B. TERRELL Sanford, 93 of Riggs St. died April 2 at Shady Knoll Health Care in Seymour. She was the widow of Chauncey Beecher SANFORD.

Mrs. Sanford was born in Derby, January 17, 1903, daughter of the late Lucius B. & Evelyn MASON TERRELL. She was a graduate of Dana Hall, Wellesley, MA, class of 1922.

She worked in the Health Department of Yale University from 1922 until 1932. She was a member of St. Peter's Episcopal Church, where she was a former directress of the altar guild and a former vestry member.

Previously of Ansonia and Derby, she lived at Oxford for 48 years. She was an avid knitter and knitted for the Seaman's Institute in New York City.

She leaves a son, Robert T. SANFORD of Southborough, MA; a daughter, Evelyn O. SANFORD of Oxford, and two grandchildren.

A Memorial Eucharist will take place at 2 p.m. Saturday, April 20, at St. Peter's Episcopal Church, 1 Dutton Rd., with private burial at St. Peter's Cemetery. Arrangements by Miller-Ward Funeral home in Seymour.

Memorial contributions may be made to St. Peter's Episcopal Church, 1 Dutton Rd, Oxford MA 06478.

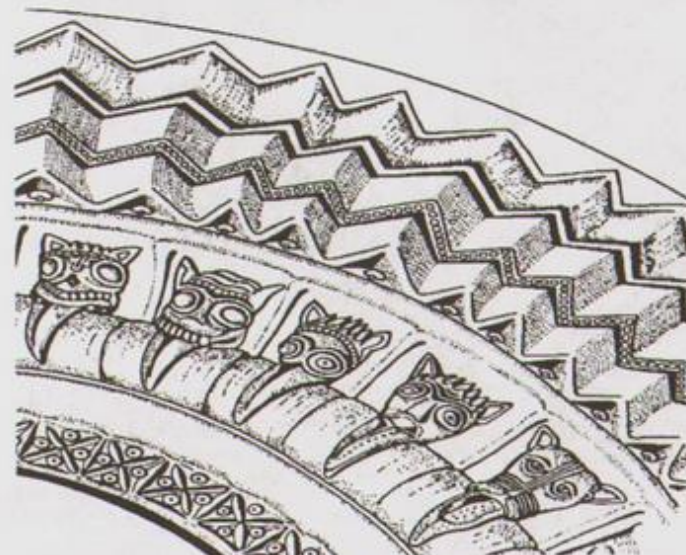

Stone Age

The Proven; The Probable; The Possible; and the Mythological from Europe

AMERICAN CONNECTION-NEW EVIDENCE

Submitted by Mr. Don C. TERRILL, from T.F.H.S. Newsletter, page 8, volume & issue not listed. Original article by Mr. John M. TYRRILL (645), Chairman of T. F. H. S.

In chapter nine of his book The Tyrrells of England, the late O. F. BROWN records the various theories and evidence available to him regarding the origin of the early TYRRELL settlers in America. Particularly, Richmond and his brother William, and Timothy, all of whom were in Virginia in the third quarter of the seventeenth century. There have also been a number of articles in the Newsletter over the years, e.g. December 1981, page 68, March 1982, page 20, and June 1982, page 36.

The legatees of Robert TYRROLD of Hagbourne in the county of Berkshire, whose will was proved on the 13th August 1545, included his four sons, William, David, Richard, & Avery. The executor of the will of David TURROLDE, husbandman of West Hagbourne, which was proved on the 15th January 1577/8 was his only son William. In the will of his son, Willyam TYRROLD, yeoman of West Hagbourne, which was proved on 9th October 1587 by his wife Elizabeth, he left land and goods jointly to her and his son Davy. His other two sons, Francys & Robart, inherited 40 pounds plus land, etc. when they reached age of 21 years provided they leave and yield the land to brother, Davy, when he reached 21.

One of the overseers of the will of David TORRELL of Reading, clothier, the probate date of which was 30th October 1632, was his brother, Robert TORRELL of Reading, clothier. The will of Francis TYRROLL of Reading, broadweaver, named his brother, Robert TYRRELL as an overseer and had the probate date of the 2nd of October 1838. The legatees of the will of Robert TIRROLL of Reading, clothier, dated 1643 were his wife, Jane, his sons, Robert, Richmond, William, Timothy, & John, and his daughters, Marie & Margaret. He had married Jane BALDWIN in Reading, St. Giles on the 29th June 1617. There appears little doubt that these three brothers, David, Francis, & Robert were the sons of William of West Hagbourne.

Avery, son of Robert TYRROLD of Hagbourne (1545 will), was joint executor with his mother, Agnes, and was therefore presumably the eldest son. The executor of Avery's will, which was proved on the 27th May 1584, was his son, Robert, whose will dated 7th May 1592 leaves his estate to his wife Elienor, his sons, William, Avery, & Robert and daughters Elizabeth & Mary, but does not mention a son Timothy. However the date of Robert's death is unknown. There is no doubt that Timothy TIRRELL, citizen and leatherseller of London, whose will was proved on the 11th August 1656 was a son of Robert as his legatees included his brothers, Robert, William, & Avery, his sister Mary Waller who under this name benefited from the will of her brother William, and the poor of Hagbourne.

Timothie, the leatherseller, left 1,500 pounds "to the child that my wife now goes with if a son" or 1,000 pounds if a daughter. He also left 20/- to the poor of All Hallows, Bread Street, "where I now live."

The parish registers of All Hallows record the baptisms of three sons to **Timothy & Dorothy TYRRELL**: **Avery** 28 August 1647; **William** 25 August 1650 (buried 9 October 1651) and **Timothy** 5 December 1656. **Timothie**, the father's will does not mention **Avery**, so presumably, he died before 1656, although his death is not recorded in the registers. It is highly probable that the **Timothy who married Elizabeth FOSTER** in Virginia and had sons **Robert** in 1697 and **Joseph** in 1699 was the posthumous son of **Timothie** of All Hallows.

From the above, it can be seen that the three early settlers in Virginia were, most probably, descendants of **Robert & Agnes of West Hagbourne** in Berkshire, now part of Oxfordshire, and not as has been suggested, of the **TYRRELLS** of Thornton.

I wish to acknowledge the invaluable help I have received from **Joanna** (71) and **Frances** (539) in providing copies of wills, family documents, etc., and for their co-operation in answering queries and patiently following my, sometimes lengthy, arguments regarding details of family relationships while compiling a tree of the **Tyrrells** of Berkshire from which this article is derived.

REFERENCES:

- Will of Robert TYRROLD, 1545.
- Will of David TYRROLD, 1577.
- Will of Willyam TYRROLD, 1587.
- Will of David TORRELL, 1632.
- Will of Frances TYRROLL, 1632.
- Will of Robert TIRROLL, 1643.
- Will of Avery TORROLD, 1584.
- Will of Robert TYRROLD, 1592.
- Will of Timothie TIRRELL, 1656.
- Will of William, 1662.
- Parish registers of All Hallows, London
- T. F. H. S. Archives: TW/002; TW/006; TW/007; TW/022; TW/023; TW/010
- Newsletter Vol 5 No. 4, page 77.
- F. F. H. S. Archive TW/025.

TYRRELL MOTOR CAR WORKS

Mr. **John M. TERRELL** of MN inquired about **Ken TYRRELL** and the Irish **TYRRELLS**. The following is a reply from President, **Don C. TERRILL**, who lives in England.

TYRRELL Motor Cars (**TYRRELL Racing Car Works**) builds Formula 1 racing cars. They are located at Long Reach, Ockham, near Ripley, Surrey, U.K. I do not know the genealogy of **Ken TYRRELL**, their championship driver; however, he is descended from **Sir Walter TYRRELL III** like all of the other **TYRRELLS** (etc.) of the English-speaking countries. The

company is an institutional member of the **Tyrrell Family History Society** in England.

Most Irish **TYRRELLS** are descended from **Hugh TYREL**, English, who, according to accounts, settled in Ireland before 1174 AD and obtained from **Hugh deLACY** the castles of Trim and Kells. Although records are few, it appears that his descendants became the **TYRELS** of Castleknock about 1214. It is a near certainty that he is descended from **Sir Walter TYRRELL III**, the kingslayer d. 1135, but there are no surviving records to give us the exact lineage.

TYRELL OF CALAIS EXECUTED

Mr. **Frank E. Scott** inquired about a reference to the death of **TYRELL** at Calais in a book about King Henry which contained no details beyond mention of the surname. The following is a reply from **Don C. TERRILL**.

The text refers to **Sir James TYRELL** of Gipping, Suffolk (14??-1502). **Sir James** was discovered by King Henry VII (of York) to be a sympathizer and agent for the Plantagenet cause against the Yorkist king. He revealed his activities when he unwisely supported **Edmund of Suffolk** to overthrow **King Henry**. It was subsequently discovered that he had likewise supported **Perkin Warbecque**, son of **King Edward IV**, in his attempt to overthrow **King Henry**.

Sir James TYRELL was not an easy man to capture. He was commander of the English garrison at Calais. In spring 1502, **King Henry** sent **Bishop Fox**, the Lord Privy Seal, to Calais and called on **Sir James** to come out from the fortress on board his ship under Royal Safeconduct. Once on board, **TYRELL** was told he would be thrown overboard, presumably in full armor, unless he gave the agreed password for his son to surrender **Guisnes** (the fort). He did so, presumably to save his son's life, but of course, Henry's word was worth nothing and he was taken back to England and executed at Tower Green in London on May 6, 1502. This breach of Royal Safeconduct was cited for decades as an example of **King Henry's** dishonorable methods.

By the way, **Sir James** is the same **Sir James TYRRELL** who is mentioned in Act IV, Scene III of Shakespeare's **Richard III**.

We conclude this issue with **TERRELL** listings of the International Genealogical Index (IGI) from the Family History Library of the Church of Jesus Christ of Latter Day Saints (Mormon) for **Connecticut**. We remind you that this type of information is available on all your surnames at your nearest Family History Center.

TERRELL, DAVID

TERRELL TRAILS

COUNTRY	UNITED STATES	STATE: CONNECTICUT	AS OF MAR 1992	COUNTY, TOWN, PARISH	B	E	S	SOURCE	
								PATCH' FILM' NO	SERIAL SHEET
TERRELL, DAVID	MARRIED FEMALE HUSBAND M-WIFE								
TERRILL, DAVID	FATHER / MOTHER OR SPOUSE OR RELATIVE								
TERRELL, DAVID	NATHAN TERRILL/RUTH BUCK			LITCHFIELD, OF NEW MILFORD	03FEB1940LG	PRE-1970	PRE-1970	0177934	FILM
TERRILL, DAVID	NATHAN TERRILL/RUTH BUCK			LITCHFIELD, NEW MILFORD	03FEB1940	28FEB1940LG	12MAR1974LA	7312018	2
TERRILL, DAVID	NATHAN TERRILL/RUTH BUCK			LITCHFIELD, NEW MILFORD TWP	03FEB1940	28FEB1940LG	19MAR1976AZ	7450371	0
TERRILL, DAVID	RELATIVE: JOEL J. TERRELL/ NATHAN TERRILL/RUTH BUCK ROGER TERRELL			LITCHFIELD, OF NEW MILFORD	30OCT1922SL 03FEB1940	PRE-1970	PRE-1970	0183493	FILM
TERRILL, DAVID	RELATIVE: JOEL J. TERRELL/ NATHAN TERRILL/RUTH BUCK ROGER TERRELL			NEW HAVEN, MILFORD	03FEB1940	28FEB1940LG	12DEC1972AZ	7132728	44
TERRILL, DAVID	RELATIVE: JOEL J. TERRELL/ NATHAN TERRILL/RUTH BUCK ROGER TERRELL			LITCHFIELD, WOODBURY TWP	14FEB1976AZ 27MAY1972AZ	04MAR1976AZ 12DEC1972AZ	19MAR1976AZ 12DEC1972AZ	7450371 7132728	0 60
TERRILL, DAVID	ROGER TERRILL/ELIZABETH SHERMAN			LITCHFIELD, WOODBURY	17SEPT1888MT	PRE-1970	PRE-1970	0170380	FILM
TERRILL, DAVID	RELATIVE: BETSEY SMITH GOODWIN/ CALEB JUN TERRELL/ MARY NORTHRUP			LITCHFIELD, NEW MILFORD	11MAY1977PV	26MAY1977PV	15JUN1977PV	7633803	57
TERRILL, DAVID	RELATIVE: BETSEY SMITH GOODWIN/ CALEB JUN TERRELL/ MARY NORTHRUP			NEW HAVEN, MILFORD	12JAN1790	25AUG1990B0	25AUG1990B0	8930606	50
TERRILL, DAVID	EMELINE NICHOLS			NEW HAVEN, WATERBURY	19SEP1830	26OCT1922SL	26OCT1922SL	7131428	58
TERRILL, DEBORAH	RELATIVE: THOMAS J. STEED/ WILLIAM FOX			NEW HAVEN	17SEPT1888MT	PRE-1970	PRE-1970	0170380	FILM
TERRILL, DEBORAH	RELATIVE: THOMAS J. STEED/ WILLIAM FOX			FAIRFIELD, STRATFORD, OF	24MAY1989JR	23AUG1989JR	27OCT1972SL	F507940	0033
TERRILL, DEBORAH	RELATIVE: THOMAS J. STEED/ WILLIAM FOX			FAIRFIELD, STRATFORD	1752	27OCT1972SL	27OCT1972SL	7131428	97
TERRILL, DEBORAH	RELATIVE: THOMAS J. STEED/ WILLIAM FOX			FAIRFIELD, TRUMBULL	10OCT1771	08MAR1912SL	08MAR1912SL	A184598	0394
TERRILL, DEBORAH	RELATIVE: THOMAS J. STEED/ WILLIAM FOX			FAIRFIELD, TRUMBULL	10OCT1771	PRE-1970	PRE-1970	0183438	FILM
TERRILL, DEBORAH	RELATIVE: THOMAS J. STEED/ WILLIAM FOX			LITCHFIELD, WASHINGTON	26OCT1780	26OCT1972SL	26OCT1972SL	7131428	58
TERRILL, DEBORAH	RELATIVE: THOMAS J. STEED/ WILLIAM FOX			LITCHFIELD, WASHINGTON	26OCT1780	PRE-1970	PRE-1970	0183494	FILM
TERRILL, DEBORAH	RELATIVE: THOMAS J. STEED/ WILLIAM FOX			FAIRFIELD	13AUG1991SG	25OCT1991SG	25OCT1991SG	9025610	5
TERRILL, DEBORAH	RELATIVE: THOMAS J. STEED/ WILLIAM FOX			LITCHFIELD, NEW MILFORD	21DEC1786	PRE-1970	PRE-1970	0170878	FILM
TERRILL, DEBORAH	RELATIVE: THOMAS J. STEED/ WILLIAM FOX			LITCHFIELD, NEW MILFORD	1716	06FEB1953LG	06FEB1953LG	0447839	FILM
TERRILL, DEBORAH	RELATIVE: THOMAS J. STEED/ WILLIAM FOX			FAIRFIELD, REDDING	1781	PRE-1970	PRE-1970	0170626	FILM
TERRILL, DEBORAH	RELATIVE: THOMAS J. STEED/ WILLIAM FOX			FAIRFIELD, OF STRATFORD	26NOV1768	PRE-1970	PRE-1970	0183490	FILM
TERRILL, DEBORAH	RELATIVE: THOMAS J. STEED/ WILLIAM FOX			LITCHFIELD, NEW MILFORD	26NOV1768	PRE-1970	PRE-1970	0177934	FILM
TERRILL, DEBORAH	RELATIVE: THOMAS J. STEED/ WILLIAM FOX			LITCHFIELD, OF NEW MILFORD	26NOV1768	PRE-1970	PRE-1970	0177934	FILM
TERRILL, DEBORAH	RELATIVE: THOMAS J. STEED/ WILLIAM FOX			LITCHFIELD, NEW MILFORD TWP	26NOV1768	14FEB1940LG	14FEB1940LG	7450371	0
TERRILL, DEBORAH	RELATIVE: THOMAS J. STEED/ WILLIAM FOX			LITCHFIELD, NEW MILFORD	26NOV1768	14FEB1940LG	14FEB1940LG	7132728	14
TERRILL, DEBORAH	RELATIVE: THOMAS J. STEED/ WILLIAM FOX			LITCHFIELD, NEW MILFORD	1791	14JUN1977PV	15JUN1977PV	7633803	59
TERRILL, DEBORAH	RELATIVE: THOMAS J. STEED/ WILLIAM FOX			LITCHFIELD, NEW MILFORD	1786	PRE-1970	PRE-1970	0183493	FILM
TERRILL, DEBORAH	RELATIVE: THOMAS J. STEED/ WILLIAM FOX			LITCHFIELD, NEW MILFORD	15FEB1828	16MAR1988SL	24MAR1988SL	8718910	52
TERRILL, DEBORAH	RELATIVE: THOMAS J. STEED/ WILLIAM FOX			NEW HAVEN, MILFORD	22MAR1691	25JUN1942AZ	15JUN1977PV	7633803	53
TERRILL, DEBORAH	RELATIVE: THOMAS J. STEED/ WILLIAM FOX			NEW HAVEN, MILFORD	22MAR1691	CHILD	14AUG1987PV	8715608	97
TERRILL, DEBORAH	RELATIVE: THOMAS J. STEED/ WILLIAM FOX			LITCHFIELD, NEW MILFORD TWP	03APR1742	29FEB1940LG	19MAR1976AZ	7450371	0
TERRILL, DEBORAH	RELATIVE: THOMAS J. STEED/ WILLIAM FOX			LITCHFIELD, NEW MILFORD	03APR1742	29FEB1940LG	12DEC1972AZ	7132728	14
TERRILL, DEBORAH	RELATIVE: THOMAS J. STEED/ WILLIAM FOX			LITCHFIELD, NEW MILFORD	03APR1742	PRE-1970	PRE-1970	0183490	FILM
TERRILL, DEBORAH	RELATIVE: THOMAS J. STEED/ WILLIAM FOX			LITCHFIELD, NEW MILFORD	03APR1742	PRE-1970	PRE-1970	0177934	FILM
TERRILL, DEBORAH	RELATIVE: THOMAS J. STEED/ WILLIAM FOX			LITCHFIELD, NEW MILFORD	26FEB1766	18APR1920G	18APR1920G	7122127	76
TERRILL, DEBORAH	RELATIVE: THOMAS J. STEED/ WILLIAM FOX			LITCHFIELD, NEW MILFORD	26FEB1766	06MAY1959AL	06MAY1959AL	A455796	0253

A = ADULT CHRISTENING B = BIRTH C = CHRISTENING D = DEATH OR BURIAL E = ENTRY ALTERED FROM SOURCE; F, G, H, I, J, K, L, M, N, O, P, Q, R, S, T, U, V, W, X, Y, Z = RELATIVES
 F = BIRTH OR CHRISTENING OF FIRST KNOWN CHILD N = MARRIAGE ALL OTHERS = MISCELLANEOUS
 N = MARRIAGE ALL OTHERS = MISCELLANEOUS

TERRELL, EBENEZE

PAGE 36,470

AS OF MAR 1992

STATE: CONNECTICUT

NAME	LASTNAME/FIRSTNAME/MIDDLE/INITIAL	COUNTRY	UNITED STATES	EVENT DATE	COUNTY, TOWN, PARISH	B	C	D	SOURCE
TERRELL, EBENEZER	FATHER - BIRTH OR SPONSOR	M	B	03DEC1774	LEWIS	30OCT1922SL	PRE-1970	PRE-1970	0183493 FILM
TERRELL, EBENEZER	RELATIVE: JOEL J. TERRELL	M	B	ABT. 1807	LITCHFIELD, TORRINGTON	11DEC1922SL	PRE-1970	PRE-1970	0183493 FILM
TERRELL, EBENEZER	RELATIVE: JOEL J. TERRELL	M	B	02FEB1810	FAIRFIELD	27JAN1987PV	20FEB1987PV	06MAR1987PV	8630701 29
TERRELL, EDNA CLARK	ABIGAIL TYRELL/NAOMI TROWBRIDGE	M	B	12APR1835	FAIRFIELD, BIDDING			26OCT1972SL	7131428 58
TERRELL, EDNA CLARK	WILLIAM THOMAS	F	B	10AUG1835	FAIRFIELD, NEWTON			02NOV1983SL	8310502 51
TERRELL, EDSON EVANS	MORTIMER BEACH TERRELL/ELLEN LUCY CLARK	M	B	1843	FAIRFIELD, STRATFORD	11DEC1922SL	PRE-1970	PRE-1970	0183493 FILM
TERRELL, EDWARD	RELATIVE: JOEL J. TERRELL	M	B	02MAY1843	NEW HAVEN, CHESTER			20JUN1973LG	7121106 47
TERRELL, EDWARD W.	ELIZABETH H. HALL	M	B	15NOV1843	NEW HAVEN, WATERBURY			07FEB1991JA	9020703 50
TERRELL, EDWIN	ELIZABETH J. HOLLIS	M	B	1817	LITCHFIELD, ROXBURY	11DEC1922SL	PRE-1970	PRE-1970	0183493 FILM
TERRELL, EDWIN GLOVER	RELATIVE: JOEL J. TERRELL	M	B	16SEP1843	NEW HAVEN, BETHANY			28OCT1972SL	7131428 59
TERRELL, EDWIN GLOVER	EDITH TERRELL/STEPHEN GLOVER	M	B	04DEC1820	FAIRFIELD, NEWTON	26MAR1991SL	16JUL1991SL	13DEC1991SL	5028583 40
TERRELL, ELEANORE	ANNA EVELINE FAIRCHILD	M	B	31DEC1845	FAIRFIELD, NEWTON			31MAY1991SL	5028583 40
TERRELL, ELEANOR	MENNY MOSS	M	B	15FEB1858	WILSON			07FEB1991JA	9020703 50
TERRELL, ELEANOR	ROGER TERRELL	M	B	20SEP1862	NEW HAVEN, WILFORD TOP	08JAN1928	19JAN1928LG	19MAR1976AZ	7430171 8
TERRELL, ELEANOR	ROGER TERRELL/ABIGAIL WYFORD	M	B	20SEP1862	NEW HAVEN, NEW HAVEN, OF			CLEARED	5028768 30
TERRELL, ELEANOR	ROGER TERRELL/ABIGAIL WYFORD	M	B	20SEP1862	NEW HAVEN, WILFORD	08JAN1928	19JAN1928LG	15JAN1975PV	7414003 18
TERRELL, ELI	JARED TERRELL/SARAH SHEPARD	M	C	07MAY1769	FAIRFIELD, NEWTON, NEW TOWN CHURCH	08JAN1928	19JAN1928LG	PRE-1970	0177930 FILM
TERRELL, ELI	PHINEAS TERRELL/MARY JOHNSON	M	B	1769	NEW HAVEN, WOODBRIDGE	17SEP1927LG	12NOV1987LG	15JAN1988LG	8772401 25
TERRELL, ELI	LOUISE HITCHCOCK	M	B	1809	NEW HAVEN, WATERBURY	16APR1986SL	18AUG1986SL	19AUG1986SL	8553101 1
TERRELL, ELI	NANCY HOLBROOK	M	B	17JUN1832	NEW HAVEN, DERBY			17SEP1981SL	1760749 FILM
TERRELL, ELI	BETSEY WOOLSEY	M	B	02OCT1838	NEW HAVEN, DERBY			26OCT1972SL	7131428 59
TERRELL, ELI	RELATIVE: JOEL J. TERRELL	M	B	10FEB1760	NEW HAVEN, SEYMOUR	20DEC1921SL	PRE-1970	PRE-1970	0183493 FILM
TERRELL, ELI	RELATIVE: CURTIS STODDARD	M	B	ABT. 1754	WOODBRIDGE	11FEB1924SL	PRE-1970	PRE-1970	0183507 FILM
TERRELL, ELI	RELATIVE: CURTIS STODDARD	M	B	10FEB1760	NEW HAVEN, SEYMOUR	28AUG1929	23OCT1930SL	24JAN19641F	5007837 49
TERRELL, ELI	RELATIVE: JOEL J. TERRELL	M	B	10FEB1760	NEW HAVEN, SEYMOUR	25APR1918SL	PRE-1970	PRE-1970	0183473 FILM
TERRELL, ELI	RELATIVE: JOEL J. TERRELL	M	B	10FEB1760	NEW HAVEN, OF SEYMOUR	28AUG1929SL	PRE-1970	PRE-1970	0170874 FILM
TERRELL, ELI	RELATIVE: JOEL J. TERRELL	M	B	ABT. 1762	NEW HAVEN, OF	28AUG1929	23OCT1930SL		F518328 0049
TERRELL, ELI	RELATIVE: JOEL J. TERRELL	M	B	1779	NEW HAVEN			04MAY1988SL	5001203 47
TERRELL, ELI	ELIZABETH TUITCHELL	M	B	11779?	NEW HAVEN, SEYMOUR			14MAR1985SL	6848523 0040
TERRELL, ELI	ELIZABETH TUITCHELL	M	B	1779	NEW HAVEN, SEYMOUR			15APR1991SL	7515986 0040
TERRELL, ELI	ELIZABETH TUITCHELL	M	B	(1785)	NEW HAVEN, NEW HAVEN			10NOV1990JA	F518328 0049
TERRELL, ELI	ELIZABETH TUITCHELL	M	B	06JAN1793	NEW HAVEN, SEYMOUR	28AUG1929SL	23OCT1930SL	12AUG1972SL	7131430 3
TERRELL, ELI	ELIZABETH TUITCHELL	M	B	06JAN1793	NEW HAVEN, SEYMOUR	29APR1918SL	PRE-1970	PRE-1970	0183473 FILM
TERRELL, ELI	RELATIVE: JOEL J. TERRELL	M	B	06JAN1793	NEW HAVEN, SEYMOUR	20DEC1921SL	PRE-1970	PRE-1970	0183486 FILM
TERRELL, ELI	RELATIVE: JOEL J. TERRELL	M	B	06JAN1793	NEW HAVEN, OF SEYMOUR	28AUG1929SL	PRE-1970	PRE-1970	0170874 FILM
TERRELL, ELI	ARON TERRELL/SARAH	M	B	20SEP1766	NEW HAVEN, WATERBURY TOP	03FEB1940	20FEB1940SL	19MAR1976AZ	7450371 0

A* ENTRY ALTERED FROM SOURCE; B, C, D - RELATIVES NAMED IN SOURCE. SEE "SYMBOLS" IN INSTRUCTIONS.
 * - BIRTH OR CHRISTENING; B - BIRTH; C - CHRISTENING; D - BIRTH OR CHRISTENING OF FIRST MARRIAGE; ALL OTHERS - MISCELLANEOUS
 * - BIRTH OR CHRISTENING OF FIRST MARRIAGE

TERRELL, ELIZABETH

NAME	RELATIVE	EVENT DATE	COUNTY, TOWN, PARISH	B	C	E	FILE #	DATE
TERRELL, ELIZABETH	RELATIVE: JOSEPH SMITH, THE PROPHET/	1728	NEW HAVEN, OF NEW HAVEN	23MAY1935L	PRE-1970	PRE-1970	0183554	FILM
TERRELL, ELIZABETH		14JAN1729	LITCHFIELD, NEW MILFORD TWP	03FEB1940	27FEB1940G	19MAR1976Z	7450371	0
TERRELL, ELIZABETH	GABRIEL TERRILL/ELIZABETH	14JAN1729	LITCHFIELD, NEW MILFORD TWP	03FEB1940	27FEB1940G	12DEC1972Z	7132728	53
TERRELL, ELIZABETH	GABRIEL TERRILL/ELIZABETH SCOTT	28FEB1741	NEW HAVEN, MILFORD TWP	05FEB1976Z	17FEB1976Z	19MAR1976Z	7450371	0
TERRELL, ELIZABETH	SAMUEL TERRELL/ELIZABETH	28FEB1741	NEW HAVEN, MILFORD	13MAY1922Z	23JUN1922Z	12DEC1972Z	7132728	4
TERRELL, ELIZABETH	SAMUEL TERRELL/ELIZABETH DOONE	(1744)	NEW HAVEN, EAST HAVEN	17SEP1991L	27DEC1991L		1760772	FILM
TERRELL, ELIZABETH	THOMAS BLECKER	05DEC1745	NEW HAVEN, NEW HAVEN			21JAN1951G	8455171	0213
TERRELL, ELIZABETH	THOMAS BLECKER	05DEC1745	NEW HAVEN, NEW HAVEN			18DEC1991L	7805406	12
TERRELL, ELIZABETH	JOHN TERRELL/ILLIAM	04SEP1756	NEW LONDON, LYRE TWP	05FEB1976Z	17FEB1976Z	19MAR1976Z	7450371	0
TERRELL, MRS. ELIZABETH		1269	HARTFORD, HARTFORD	18SEP1888H	PRE-1970	PRE-1970	0120310	FILM
TERRELL, ELIZABETH	REACTIVE: BETSY SMITH GOODWIN/	20MAY1762	FAIRFIELD, HUNTINGTON	24NOV1989E	07FEB1990E	08FEB1990E	5007221	8
TERRELL, ELIZABETH	NATHAN TERRELL/ELIZABETH LYON	29DEC1782	LITCHFIELD, NEW MILFORD					
TERRELL, ELIZABETH	GABRIEL TERRILL/ELIZABETH SCOTT	29DEC1782	LITCHFIELD, NEW MILFORD	03FEB1940G	PRE-1970	PRE-1970	0177934	FILM
TERRELL, ELIZABETH	ROBERT SCOTT	29DEC1782	NEW HAVEN, HARTFORD			25OCT1925L	7131428	41
TERRELL, ELIZABETH	THOMAS BLECKER	(1783)	NEW HAVEN, EAST HAVEN			06DEC1981L	7805406	12
TERRELL, ELIZABETH		1772	FAIRFIELD, NEWTOWN, OF	07APR1989G	16MAY1989G		F504310	0038
TERRELL, ELIZABETH	WIFE: LOCKWOOD WINTON/	26MAY1722	NEW HAVEN, MILFORD			25OCT1925L	7131428	36
TERRELL, ELIZABETH	OLIVER LOCKWOOD	28FEB1773	NEW HAVEN, WATERBURY	03FEB1940	16FEB1940G	12DEC1972Z	7132728	58
TERRELL, ELIZABETH	BENJAMIN TERRELL/MARY ROBBARDS	28FEB1773	NEW HAVEN, WATERBURY	03FEB1940G	PRE-1970	PRE-1970	0177934	FILM
TYRELL, ELIZABETH	BENJAMIN TERRELL/MARY ROBBARDS	28FEB1773	NEW HAVEN, WATERBURY	03FEB1940G	PRE-1970	PRE-1970	0177934	FILM
TYRELL, ELIZABETH	RELATIVE: LEANC GOODWIN/	1777	NEW HAVEN, OF NEW HAVEN					
TYRELL, ELIZABETH		1785	NEW HAVEN, NEW HAVEN, OF	04JUN1938L	PRE-1970	PRE-1970	0183574	FILM
TYRELL, ELIZABETH	WIFE: BENJAMIN WITCHMIS/	25JAN1786	HARTFORD, HARTFORD	17NOV1920G	03FEB1991G	PRE-1970	F515476	0003
TYRELL, ELIZABETH		1810	HARTFORD, HARTFORD	18SEP1888H	PRE-1970	PRE-1970	0170380	FILM
TERRELL, ELIZABETH	RELATIVE: BETSY SMITH GOODWIN/	25JAN1786	NEW HAVEN, SEYMOUR	18JUN1918L	17JUN1927L	12APR1927G	7131430	1
TERRELL, ELIZABETH	ELIZABETH FITCHELL	25JAN1786	NEW HAVEN, SEYMOUR	18JUN1918	17JUN1927L	07NOV1990A	5018328	49
TERRELL, ELIZABETH	ELIZABETH FITCHELL	25JAN1786	NEW HAVEN, SEYMOUR	18JUN1918	17JUN1927L	07NOV1990A	5018328	49
TYRELL, ELIZABETH	RELATIVE: JOEL J. TERRELL/	19JUN1786	NEW HAVEN, SEYMOUR	18JUN1918L	PRE-1970	PRE-1970	0183473	FILM
TYRELL, ELIZABETH	RELATIVE: SIMON P. COOLEY/	19JUN1786	WOODBURY	18NOV1924L	PRE-1970	PRE-1970	0183511	FILM
TYRELL, ELIZABETH	LOCKWOOD WINTON	(1792)	FAIRFIELD, NEWTOWN, OF			18MAY1984G	F504310	0038
TYRELL, ELIZABETH	JOSEPH MOOSTER	(1806)	NEW HAVEN			04MAR1988L	F500846	0082
TYRELL, ELIZABETH		1810	LITCHFIELD, ROXBURY	15JAN1928L	PRE-1970	PRE-1970	0183494	FILM
TYRELL, ELIZABETH	RELATIVE: JOEL J. TERRELL/	1810	NEW HAVEN, NEW HAVEN			CLEARED	2018328	44
TYRELL, ELIZABETH	BENJAMIN WITCHMIS	(1812)	NEW HAVEN, NEW HAVEN			04MAR1988L	F500846	0082
TYRELL, ELIZABETH	BENJAMIN WITCHMIS	12JAN1812	NEW HAVEN, NEW HAVEN			19FEB1991G	F515476	0003
TYRELL, ELIZABETH	BENJAMIN WITCHMIS	24JAN1821	NEW HAVEN, SEYMOUR	20DEC1921	09JUN1928L	26OCT1928L	7131428	61
TYRELL, ELIZABETH	TRUMAN TERRELL/HANNAH LINES	24JAN1821	NEW HAVEN, SEYMOUR	20DEC1921	09JUN1928L	07FEB1991G	5020043	19
TYRELL, ELIZABETH	RELATIVE: JOEL J. TERRELL/	24JAN1821	NEW HAVEN, SEYMOUR	20DEC1921	09JUN1928L	PRE-1970	0183486	FILM
TYRELL, ELIZABETH	DAVID SCOTT	15MAY1810	NEW HAVEN, PROSPECT			26OCT1928L	7131428	61
TYRELL, ELIZABETH	ALMON O'CONNOR	15MAY1810	FAIRFIELD, BROOKFIELD			26OCT1928L	7131428	61
TYRELL, ELIZABETH	JOHN A. BLAND	03DEC1841	NEW HAVEN, DEEBY			26OCT1928L	7131428	62
TYRELL, ELIZABETH	ALONZO THOMPSON	03DEC1842	NEW HAVEN, PROSPECT			26OCT1928L	7131428	62

A* ENTRY ALTERED FROM SOURCE. B* DATE. C* CHRISTIAN. D* RITE. E* OTHER. F* DEATH. G* BURIAL. H* ALL OTHERS. I* MISCELLANEOUS. J* NAMED IN SOURCE. K* SOURCE. L* FIRST. M* SECOND. N* THIRD. O* OTHER. P* OTHER. Q* OTHER. R* OTHER. S* OTHER. T* OTHER. U* OTHER. V* OTHER. W* OTHER. X* OTHER. Y* OTHER. Z* OTHER.

TERRELL, ELIZABETH

PAGE 36,473

COUNTRY UNITED STATES STATE: CONNECTICUT AS OF MAR 1942		EVENT DATE		COUNTY, TOWN, PARISH		B	C	E	SOURCE
NAME	RELATIVE/RELATIVE NUMBER/RELATIVE	L	M	F	F	B			FILM #
TERRELL, ELIZABETH	FATHER - BROTHER OR SPOUSE OR RELATIVE	M	16 JUN 1850		NEW HAVEN, BETHANY			26 OCT 1972 SL	7131428
TERRELL, ELIZABETH	HATHAMIEL LANGDON PROCTOR	F	1815		WESTBURY, OF OXFORD	04 DEC 1968 AZ	18 JAN 1969 AZ	PRE-1970	0537633
TERRELL, ELIZABETH	SPOUSE: WALTER TREAT/	M	02 SEP 1842		LITCHFIELD, LITCHFIELD			26 OCT 1972 SL	7131428
TERRELL, ELIZABETH	ORESTES PALMER	M	23 SEP 1842		LITCHFIELD, LITCHFIELD			27 MAY 1975 LA	7128107
TERRELL, ELIZABETH	ORESTES PALMER	F	22 JUL 1803		NEW HAVEN, WATERBURY			19 MAR 1976 AZ	7450371
TERRELL, ELIZABETH	JOSHUA TERRILL/ROLY	F	22 JUL 1803		NEW HAVEN, WATERBURY	03 FEB 1940	16 FEB 1940 SL	16 FEB 1940 SL	7132728
TERRELL, ELIZABETH	JOSHUA TERRILL/ROLY LEWIS	M	06 NOV 1825		LITCHFIELD, CORNHILL	03 FEB 1940 SL		25 OCT 1972 SL	7131428
TERRELL, ELIZABETH	ZELMON HILLARD	F	22 JUL 1803		NEW HAVEN, OF WATERBURY	10 DEC 1960 DR		PRE-1970	0177934
TERRELL, ELIZUR	JOSHUA TERRILL/ROLY LEWIS	M	07 APT. 1799		NEW HAVEN, OXFORD		06 JAN 1961 HA	PRE-1970	0444895
TERRELL, ELIZUR	PHILO TERRILL/UMICE BALDWIN	M	13 MAR 1804		NEW HAVEN, BERBY, HURPHREYSVILLE		15 JAN 1988 SL	04 MAR 1988 SL	5008846
TERRELL, ELIZUR	PHILO TERRILL/UMICE BALDWIN	M	21 MAR 1825		NEW HAVEN, NEW HAVEN		17 APR 1991 SL	17 APR 1991 SL	5025448
TERRELL, ELIZUR	PHILO TERRILL/UMICE BALDWIN	F	04 JAN 1846		LITCHFIELD, WOODBURY	13 MAR 1972 AZ	23 JUN 1972 AZ	12 DEC 1972 AZ	7132728
TERRELL, ELLEN	TIMOTHY TERRILL/LAURA WARNER	F	12 NOV 1831		LITCHFIELD, NEW HAVEN	20 JAN 1988 SL		01 MAR 1988 SL	8718910
TERRELL, ELLEN	TIMOTHY TERRILL/ROLY SILVIA BENEDECT	F	02 JUN 1815		LITCHFIELD, NEW HAVEN	13 OCT 1962 SL		PRE-1970	0444813
TERRELL, ELVIRA	SPOUSE: JOHN JOHNSON STILSON/	M	29 AUG 1832		LITCHFIELD, NEW HAVEN		30 OCT 1962 SL	14 JAN 1948 SL	8457928
TERRELL, ELVIRA	JOHN JOHNSON STILSON	F	1823		LITCHFIELD, NEW HAVEN	15 JAN 1923 SL		PRE-1970	0183494
TERRELL, EMILY	RELATIVE: JOEL TERRELL/	F	1804		LITCHFIELD, WEST FAIRFIELD, NEWTOWN	26 APR 1930 AZ		PRE-1970	0177969
TERRELL, EMILY	RELATIVE: EDNA STRONG/	F	21 JUN 1824		LITCHFIELD, WEST FAIRFIELD, NEWTOWN	08 NOV 1988 JR		25 NOV 1988 JR	8824203
TERRELL, EMILY	BOOTH TERRILL/SCIPHIA BOYFORD	F	02 FEB 1824		LITCHFIELD, WOODBURY	13 MAR 1972 AZ		12 DEC 1972 AZ	7132728
TERRELL, EMILY	GEORGE TERRILL/NANCY BOOTH	M	19 NOV 1845		FAIRFIELD, NEWTOWN		22 NOV 1988 JR	25 NOV 1988 JR	5005651
TERRELL, EMILY	MORACE BEERS	M	09 MAY 1850		LITCHFIELD, NEWTOWN		02 FEB 1991 JR	02 FEB 1991 JR	9020701
TERRELL, EMILY E.	M. STONG	M	25 JAN 1821		LITCHFIELD, NEWTOWN		26 OCT 1972 SL	26 OCT 1972 SL	7131428
TERRELL, EMILY G.	OSBORN VERNON	F	07 APT. 1807		FAIRFIELD, NEWTOWN		02 OCT 1957 LA	02 OCT 1957 LA	0452798
TERRELL, EMILY G.	ALVIN TERRELL/	M	24 SEP 1827		WATERBURY		17 APR 1970	17 APR 1970	8518402
TERRELL, ENOCH	JUDSON BRONSON	M	07 APT. 1740		NEW HAVEN, OF NEW HAVEN	26 JUN 1937 LG		PRE-1970	0177969
TERRELL, ENOCH	SPOUSE: EXPERIENCE WILMOT/	M	12 AUG 1740		FAIRFIELD, OF STRATFORD		01 JUN 1933 AZ	PRE-1970	0177969
TERRELL, ENOCH	RELATIVE: WINEFORD L. BURMAN/	M	12 AUG 1740		LITCHFIELD, NEW HAVEN		01 JUN 1933 AZ	PRE-1970	0177969
TERRELL, ENOCH	CALAB TERRELL/ABIGAIL	M	12 AUG 1740		LITCHFIELD, NEW HAVEN		01 JUN 1933 AZ	PRE-1970	0177969
TERRELL, ENOCH	RELATIVE: JOEL J. TERRELL/	M	12 AUG 1740		LITCHFIELD, NEW HAVEN		01 JUN 1933 AZ	PRE-1970	0177969
TERRELL, ENOCH	CALAB TERRELL/ABIGAIL BARSETT	M	08 NOV 1761		NEW HAVEN, WOODBRIDGE		03 FEB 1940 SL	PRE-1970	0177969
TERRELL, ENOCH	EXPERIENCE WILMOT	M	FEB 1769		FAIRFIELD, OF STRATFIELD		03 FEB 1940 SL	PRE-1970	0177969
TERRELL, EPHRAIM	RELATIVE: DAVID BURLOCK LATOUREUX/	M	02 APR 1655		NEW HAVEN, MILFORD TOP		12 JAN 1938 LG	PRE-1970	0177969
TERRELL, EPHRAIM	ROGER TERRELL/	M	02 APR 1655		NEW HAVEN, NEW HAVEN, OF		12 JAN 1938 LG	PRE-1970	0177969
TERRELL, EPHRAIM	ROGER TERRELL/ABIGAIL WEFORD	M	02 APR 1655		NEW HAVEN, MILFORD		12 JAN 1938 LG	PRE-1970	0177969
TERRELL, EPHRAIM	ROGER TERRELL/	M	02 APR 1655		NEW HAVEN, OF MILFORD		12 JAN 1938 LG	PRE-1970	0177969
TERRELL, EPHRAIM	ROGER TERRELL/ABIGAIL WEFORD	M	1702		NEW HAVEN, PROS. MILFORD		12 JAN 1938 LG	PRE-1970	0177969
TERRELL, EPHRAIM	RELATIVE: WINEFORD L. BURMAN/	M	02 MAR 1702		NEW HAVEN, MILFORD		12 JAN 1938 LG	PRE-1970	0177969
TERRELL, EPHRAIM	DANIEL TERRELL/MARY FITCH	M	02 JUN 1823		NEW HAVEN, MILFORD		15 JUN 1932 AZ	PRE-1970	0170426

4- ENTRY ALTERED FROM SOURCE; B, D, I-RELATIVES NAMED IN SOURCE. SEE "SYMBOLS" IN INSTRUCTIONS.

ALL OTHERS - MISCELLANEOUS

NAME	RELATIVE	EVENT DATE	COUNTY, TOWN, PARISH	B	E	S	SOURCE
TERRELL, EPHRAIM	FATHER / MOTHER OR SPOUSE OR RELATIVE						
TERRELL, EPHRAIM	DANIEL TERRILL/ABIGAIL BRISTOL	M C 22MAR1702	NEW HAVEN, MILFORD	03JUN1933	15JUN1933AZ	14AUG1987PV	BATCH # 8715608
TERRELL, EPHRAIM	ELIZABETH LINES	M H 1736	NEW HAVEN, NEW HAVEN			03OCT1990OG	5019165
TERRELL, EPHRAIM	ELIZABETH BEECHER	M H 27OCT1756	NEW HAVEN, NEW HAVEN			23DEC1935SL	A184634
TERRELL, EPHRAIM	HANNAH BEECHER	M H 27OCT1756	NEW HAVEN, WOODBRIDGE			25OCT1972SL	7131428
TERRELL, EPHRAIM	RELATIVE: JOSEPH SMITH THE PROPHET/ RELATIVE: JOEL J. TERRILL	M H 27OCT1756	NEW HAVEN, NEW HAVEN	18MAY1935SL	PRE-1970	PRE-1970	0183554
TERRELL, EPHRAIM	RELATIVE: JOEL J. TERRILL/ RELATIVE: DEBORAH ROUELL	M B APT. 1767	FAIRFIELD, STRATFORD	11DEC1922SL	PRE-1970	PRE-1970	0183493
TERRELL, EPHRAIM	ROGER TERRILL/ABIGAIL OFFORD	M B 03AUG1655	NEW HAVEN, MILFORD	08JAN1938	12JAN1938LG	25OCT1990CH	6010614
TURREL, ESTHER	RELATIVE: ISAAC WASHINGTON PIERCE/ RELATIVE: AARON TERRILL/SARAH	M H SEP1790	FAIRFIELD, EASTON			07FEB1991JR	9020703
TERRILL, ESTHER	AARON TERRILL/SARAH WARNER	F B 28JUL1762	NEW HAVEN, WATERBURY TWP	18SEP1883SG	PRE-1970	PRE-1970	0170881
TERRILL, ESTHER	AARON TERRILL/SARAH WARNER	F B 28JUL1762	NEW HAVEN, WATERBURY	03FEB1940	21FEB1940LG	19MAR1976AZ	7450371
TERRILL, ESTHER	JOEL TERRILL/OLIVE	F B 20FEB1774	LITCHFIELD, KENT TWP	03FEB1940	21FEB1940LG	12DEC1972AZ	7132728
TERRILL, ESTHER	JOEL TERRILL/OLIVE	F B 20FEB1774	LITCHFIELD, KENT	03FEB1940LG	PRE-1970	PRE-1970	0177934
TERRILL, ESTHER	RELATIVE: JOSEPH M. BENEDICT/ RELATIVE: JARED TERRILL/ESTHER	F B APT. 1780	LITCHFIELD, NEW MILFORD	05FEB1976AZ	17FEB1976AZ	19MAR1976AZ	7450371
TERRILL, ESTHER	JARED TERRILL/ESTHER	F B 12DEC1781	NEW HAVEN, WATERBURY TWP	04MAY1972SL	01AUG1972SL	26OCT1972SL	7131428
TERRILL, ESTHER	JARED TERRILL/ESTHER	F B 12DEC1781	NEW HAVEN, OF WATERBURY	02JUN1925LG	PRE-1970	PRE-1970	0177895
TERRILL, ESTHER	JARED TERRILL/ESTHER	F B 12DEC1781	NEW HAVEN, OF WATERBURY	03FEB1940	28FEB1940LG	19MAR1976AZ	7450371
TERRILL, ESTHER	JOSHUA B. BENEDICT	M H 08AUG1799	LITCHFIELD, WASHINGTON	03FEB1940LG	PRE-1970	PRE-1970	0177934
TERRILL, ESTHER	JASTAH B. BENEDICT	M H 30OCT1799	FAIRFIELD, RIDGEFIELD			22MAR1973MT	7207012
TERRILL, ESTHER	HUBBARD SMITH	M H 29JUN1827	MISC			26OCT1972SL	7131428
TERRILL, ESTHER A.	S. D. UPDIKE	M H 08JUL1844	NEW HAVEN, NEW HAVEN			07FEB1991JR	9020703
TERRILL, EUNICE	RELATIVE: MILBUR BRADLEY EARL/ RELATIVE: TIMOTHY TERRELL	F B 1709	LITCHFIELD, WOODBURY	07JUN1941SG	PRE-1970	PRE-1970	0170881
TERRILL, EUNICE	RELATIVE: MICHAEL TYRRELL/ RELATIVE: JOEL J. TERRELL	F B JUL1724	LITCHFIELD, WOODBURY TWP			16NOV1936	7450371
TERRILL, EUNICE	RELATIVE: MICHAEL TYRRELL/ RELATIVE: JOEL J. TERRELL	F B JUL1724	LITCHFIELD, WOODBURY	16NOV1936SL	PRE-1970	PRE-1970	0183564
TERRILL, EUNICE	RELATIVE: JOEL J. TERRELL/ RELATIVE: JOEL J. TERRELL	F C 16AUG1724	WOODBURY	18JUN1918SL	PRE-1970	PRE-1970	0183473
TERRILL, EUNICE	RELATIVE: JOEL J. TERRELL/ RELATIVE: JOEL J. TERRELL	F C 10MAR1728	NEW HAVEN, MILFORD	08JAN1938LG	PRE-1970	PRE-1970	0177930
TERRILL, EUNICE	JOSHUA TERRILL/MARY GOODWIN	F B 04JUN1735	LITCHFIELD, NEW MILFORD	18SEP1922	15FEB1928SL	12DEC1972AZ	7132728
TERRILL, EUNICE	NATHAN TERRILL/RUTH BUCK	F B 04JUN1735	LITCHFIELD, OF NEW MILFORD			PRE-1970	0177887
TERRILL, EUNICE	RELATIVE: JOEL J. TERRELL/ RELATIVE: ORIE O. CASTLE	F M 23JAN1746	LITCHFIELD, OF WOODBURY	18SEP1922LG	PRE-1970	PRE-1970	0183461
TERRILL, EUNICE	ISRAEL CASTLE	M H 23JUN1746	LITCHFIELD, WOODBURY	12JAN1915SL	PRE-1970	PRE-1970	0183461
TERRILL, EUNICE	ISRAEL CASTLE	M H 23JUN1746	LITCHFIELD, ROXBURY			27JUL1990DA	5016504
TERRILL, EUNICE	PAUL TERRILL/ABIGAIL TERRILL	F B 27MAY1751	LITCHFIELD, NEW MILFORD	18SEP1922	25JAN1928SL	27OCT1972SL	7131428
TERRILL, EUNICE	RELATIVE: JOEL J. TERRELL/ RELATIVE: JOHN TOUSEY/ RELATIVE: ISRAEL CASTLE	F B APT. 1761	FAIRFIELD, OF NEW TOWN	08MAY1964IF	15JUL1964IF	27FEB1992AT	1760790
TERRILL, EUNICE	CALEB TERRILL/EUNICE	F B 03NOV1770	LITCHFIELD, NEW MILFORD TWP			12DEC1972AZ	7132728
TERRILL, EUNICE	RELATIVE: JOEL J. TERRELL/ RELATIVE: ABIEL ABBOTT	F B 03NOV1770	LITCHFIELD, NEW MILFORD	20DEC1921	14APR1927SL	19MAR1976AZ	7450371
TERRILL, EUNICE	RELATIVE: JOEL J. TERRELL/ RELATIVE: MICHAEL TYRRELL	M H 21NOV1783	TOLLAND, TOLLAND	20DEC1921SL	PRE-1970	PRE-1970	0183486
TERRILL, EUNICE	RELATIVE: MICHAEL TYRRELL/ RELATIVE: MICHAEL TYRRELL	F B APT. 1787	LITCHFIELD, WOODBURY	07DEC1936SL	PRE-1970	PRE-1970	0183564

A = ENTRY ALTERED FROM SOURCE; \$, @, > = RELATIVES NAMED IN SOURCE. SEE "SYMBOLS" IN INSTRUCTIONS.
 B = ADULT CHRISTENING B = BIRTH C = CHRISTENING D = DEATH OR BURIAL E = MARRIAGE F = BIRTH OR CHRISTENING OF FIRST KNOWN CHILD G = MARRIAGE H = ALL OTHERS I = MISCELLANEOUS
 M = MARRIAGE N = MARRIAGE O = MARRIAGE P = MARRIAGE Q = MARRIAGE R = MARRIAGE S = MARRIAGE T = MARRIAGE U = MARRIAGE V = MARRIAGE W = MARRIAGE X = MARRIAGE Y = MARRIAGE Z = MARRIAGE

COUNTRY	UNITED STATES	STATE: CONNECTICUT	AS OF MAR 1992	E	S	SOURCE
NAME	MARRIAGE HUSBAND W-WIFE FATHER / MOTHER OR SPOUSE OR RELATIVE	EVENT DATE	COUNTY, TOWN, PARISH	B	S	FILE NO
TERRELL, EUNICE	TIMOTHY TERRELL/CLARISSA	F B 15APR1787	LITCHFIELD, WOODBURY TWP	07DEC1936	19MAR1976AZ	7450371
TERRELL, EUNICE		F B 15APR1787	LITCHFIELD, WOODBURY	07DEC1936	23DEC1936SL	0
TERRELL, EUNICE	TIMOTHY TERRELL/CLARISSA STODDARD	F B 1788	WOODBURY	15JAN1923SL	23DEC1936SL	35
TERRELL, EUNICE	RELATIVE: JOEL J. TERRELL/	F B 1794	WOODBURY	10MAR1924SL	PRE-1970	FILM
TERRELL, EUNICE	RELATIVE: CURTIS STODDARD/ JOSIAH TERRELL/MOLLY LEUIS	F B 14DEC1795	NEW HAVEN, WATERBURY	13MAY1972AZ	PRE-1970	FILM
TERRELL, EUNICE	RELATIVE: LORENZO L. HATCH/ RICHARD H. EASTMAN	F M 21MAR1821		17JUL1917LG	26OCT1972SL	64
TERRELL, EUNICE	RELATIVE: JOEL J. TERRELL/ MORGAN BACON	F M 21MAR1821	LITCHFIELD, ROXBURY	15JAN1923SL	PRE-1970	FILM
TERRELL, EUNICE	JOSIAH TERRELL/MOLLY	F B 14DEC1795	HARTFORD, SIMSBURY	03FEB1940	28MAR1990DA	5013883
TERRELL, EUNICE	JOSIAH TERRELL/MOLLY LEUIS	F B 14DEC1795	NEW HAVEN, WATERBURY TWP	03FEB1940	15FEB1940LG	0
TERRELL, EUNICE	EBENEZER OAKES	F B 11NOV1838	NEW HAVEN, OF WATERBURY	03FEB1940LG	PRE-1970	FILM
TERRELL, EUNICE	LUIS TERRELL/ANN	F B 09JAN1762	LITCHFIELD, LITCHFIELD	04MAY1972SL	26OCT1972SL	64
TERRELL, EUNICE	LUIS TERRELL/ANN	F B 09JAN1762	TOLLAND, COVENTRY TWP	05FEB1976AZ	26OCT1972SL	12
TERRELL, EUNICE	NATHAN TERRELL/RUTH	F B 04JUN1735	LITCHFIELD, NEW MILFORD TWP	16NOV1936SL	19MAR1976AZ	7450371
TERRELL, EUNICE	PAUL TERRELL/ABIGAIL	F B 27MAY1751	LITCHFIELD, NEW MILFORD TWP	18SEP1922	15FEB1928SL	0
TERRELL, EZRA	SPOUSE: MARGARET HAM/	M S 1889	LITCHFIELD, WOODBURY, OF	13APR1918B	25JAN1928SL	7450371
TERRELL, EZRA	RELATIVE: JOEL J. TERRELL/	M C NOV1692	WOODBURY	29APR1918SL	17AUG1991B	F515986
TERRELL, EZRA	RELATIVE: JOEL J. TERRELL/	M C NOV1692	WOODBURY	20DEC1921SL	PRE-1970	0183473
TERRELL, EZRA	RELATIVE: JOEL J. TERRELL/	M C NOV1692	WOODBURY	15JUL1918SL	PRE-1970	0183486
TERRELL, EZRA	RELATIVE: MICHAEL TYRELL/	M B 1693	FAIRFIELD, STRATFORD	21DEC1936SL	PRE-1970	0183476
TERRELL, EZRA	RELATIVE: ROGER TERRELL/SARAH	M B APR1693	LITCHFIELD, WOODBURY	05FEB1972AZ	PRE-1970	0183565
TERRELL, EZRA	RELATIVE: MICHAEL TYRELL/	M B 1709	LITCHFIELD, WOODBURY	16NOV1936SL	12JUL1972AL	7121401
TERRELL, EZRA	MARGARET MRS. HAM	H B 23JUL1714	LITCHFIELD, WOODBURY TWP	18SEP1922	PRE-1970	0183564
TERRELL, EZRA	EZRA TERRELL/MARGARET	H B 06JAN1716	LITCHFIELD, WOODBURY	12JUN1922	26APR1973LA	7128103
TERRELL, EZRA	RELATIVE: JOEL J. TERRELL/	M B 06JAN1716	LITCHFIELD, WOODBURY	12JUN1922	14JUN1927SL	7450371
TERRELL, EZRA	RELATIVE: JOEL J. TERRELL/	M B 06JAN1716	WOODBURY	29APR1918SL	14JUN1927SL	7132728
TERRELL, EZRA	REBECCA ANDREUS	M M 24DEC1747	LITCHFIELD, NEW MILFORD	12JUN1922SL	PRE-1970	0183473
TERRELL, EZRA	RELATIVE: MILLARD ANDRUS/ RUTH HUFF	M M 10APR1752	LITCHFIELD, NEW MILFORD	16JUN1925LG	PRE-1970	0183490
TERRELL, EZRA	JUDITH HAMLITON	M M 31AUG1752	LITCHFIELD, NEW MILFORD	02MAY1989LG	PRE-1970	8811803
TERRELL, EZRA	ZALMON TERRELL/BETTY SHEPARD	M B 05NOV1788	FAIRFIELD, NEUTOWN, OF	09MAY1989LG	PRE-1970	0177895
TERRELL, FANNY	JARED TERRELL/HANNAH	F B 07OCT1794	LITCHFIELD, NEW MILFORD TWP	05FEB1976AZ	25OCT1972SL	7131428
TERRELL, FANNY	JARED TERRELL/HANNAH	F B 07OCT1794	LITCHFIELD, NEW MILFORD	04MAY1972SL	25OCT1972SL	7131428
TERRELL, FANNY	RELATIVE: JOEL J. TERRELL/ RELATIVE: ZADOK K. JUDD/ IRA JUDD	F M 1816	LITCHFIELD, KENT	18SEP1922LG	PRE-1970	0177887
TERRELL, FANNY	RELATIVE: JOEL J. TERRELL/ HENRY MAY	F M 02NOV1828	NEW HAVEN, SOUTHBURY	15JAN1923SL	PRE-1970	0183441
TERRELL, FIDELIA	THOMAS TERRELL/DELIVERANCE	F B 30DEC1776	LITCHFIELD, WASHINGTON TOLLAND, TOLLAND TWP	05FEB1976AZ	26FEB1971SG	7011820
TERRELL, FIDELIA	THOMAS TERRELL/DELIVERANCE	F B 30DEC1776	TOLLAND, TOLLAND	04MAY1972SL	PRE-1970	0183494
TERRELL, FIDELIA	THOMAS TERRELL/DELIVERANCE	F B 30DEC1776	LITCHFIELD, WASHINGTON TOLLAND, TOLLAND TWP	05FEB1976AZ	27OCT1972SL	7131428
TERRELL, FIDELIA	MARTIN ELMER GRANNIS	F B 29SEP1860	LITCHFIELD, WARREN	04MAY1972SL	19MAR1976AZ	7450371
TERRELL, FIDELIA	MARTIN ELMER GRANNIS	F B 29SEP1860	LITCHFIELD, WARREN	04MAY1972SL	26OCT1972SL	7131428
TERRELL, FIDELIA	MARTIN ELMER GRANNIS	F B 29SEP1860	LITCHFIELD, WARREN	04MAY1972SL	25OCT1991TR	1760749

Δ = ENTRY ALTERED FROM SOURCE; * Δ, Δ = RELATIVES NAMED IN SOURCE. SEE "SYMBOLS" IN INSTRUCTIONS.
 A = ADULT CHRISTENING B = BIRTH C = CHRISTENING D = DEATH OR BURIAL E = MARRIAGE
 F = FIRST CHRISTENING G = GROOMING H = KNOWN CHILD I = MARRIAGE J = MARRIAGE
 K = MARRIAGE L = MARRIAGE M = MARRIAGE N = MARRIAGE O = MARRIAGE
 P = MARRIAGE Q = MARRIAGE R = MARRIAGE S = MARRIAGE T = MARRIAGE U = MARRIAGE
 V = MARRIAGE W = MARRIAGE X = MARRIAGE Y = MARRIAGE Z = MARRIAGE

COUNTRY	UNITED STATES	STATE: CONNECTICUT	AS OF MAR 1992	Y	E	B	E	S	SOURCE
NAME	RELATIVE	EVENT DATE	COUNTY, TOWN, PARISH	FILE	DATE	COUNTY, TOWN, PARISH	EVENT DATE	FILE	BATCH/ SERIAL
	FATHER / MOTHER OR SPOUSE OR RELATIVE								FILM NO
TERRELL, FLORINDA	MARTIN ELMER GRANNIS	M	LITCHFIELD, WARREN	M	29SEP1860	LITCHFIELD, WARREN	17JUL1987LA	09NOV1991TR	1760772
TERRILL, FOWLER	ISRAEL TERRILL/LOIS	M	NEW HAVEN, NAUGATUCK	C	25FEB1787	NEW HAVEN, NAUGATUCK		21JUL1987LA	8631003
TERRILL, MRS. FRANCES	RELATIVE: JOEL J. TERRELL/	F	LITCHFIELD, NEW MILFORD	M	01NOV1796	LITCHFIELD, NEW MILFORD		PRE-1970	FILM
TERRILL, FRANCIS	RELATIVE: JOEL J. TERRILL/	M	LITCHFIELD, NEW MILFORD	M	01NOV1796	LITCHFIELD, NEW MILFORD		PRE-1970	FILM
TERRELL, FRANK	RELATIVE: JOEL J. TERRILL/	M	LITCHFIELD, ROXBURY	B	ABT. 1864	LITCHFIELD, ROXBURY		PRE-1970	FILM
TERRELL, FRANK J	RELATIVE: JOEL J. TERRILL/	M	LITCHFIELD, ROXBURY	M	02NOV1851	LITCHFIELD, ROXBURY		26OCT1972SL	7131428
TERRELL, FREDERICK	ESTHER BRADLEY	M	NEW HAVEN, WATERBURY	M	08AGE1850	FAIRFIELD, NEWTOWN	25FEB1971LG	22APR1971LG	7005723
TERRILL, FREDERICK	BATSFORD TERRELL/	M	NEW HAVEN, WATERBURY	M	16OCT1853	NEW HAVEN, WATERBURY		26OCT1972SL	7131428
TERRILL, FREDERICK	MARGARET ALLEN	M	1741 OF KILLINGWORTH	M	1741	OF KILLINGWORTH		PRE-1970	FILM
TURRELL, FRELOVE	RELATIVE: ELIZABETH M. WILCOX/	F	FAIRFIELD, STRATFORD	F	SEP1751	FAIRFIELD, STRATFORD		PRE-1970	FILM
TERRILL, FRELOVE	RELATIVE: WINEFORD L. BURNHAM/	M	LITCHFIELD, OF NEW MILFORD	M	22SEP1751	LITCHFIELD, OF NEW MILFORD		PRE-1970	FILM
TERRILL, FRELOVE	CALEB TERRILL/ABIGAIL BASSETT	F	LITCHFIELD, NEW MILFORD TWP	F	22SEP1751	LITCHFIELD, NEW MILFORD TWP		19MAR1976AZ	7450371
TERRILL, FRELOVE	CALEB TERRILL/ABIGAIL	F	LITCHFIELD, NEW MILFORD	F	22SEP1751	LITCHFIELD, NEW MILFORD		12DEC1972AZ	7132728
TERRILL, FRELOVE	CALEB TERRILL/ABIGAIL BASSETT	M	LITCHFIELD, NEW MILFORD	F	22SEP1751	LITCHFIELD, NEW MILFORD		25OCT1972SL	7131428
TERRILL, FRELOVE	JOHN TURNER	M	LITCHFIELD, NEW MILFORD	M	06FEB1722	LITCHFIELD, NEW MILFORD		PRE-1970	FILM
TERRILL, GAMALIEL	JOHN TERRILL/ABIGAIL	M	NEW HAVEN, OF MILFORD	M	04AUG1698	NEW HAVEN, OF MILFORD		PRE-1970	FILM
TERRILL, GAMALIEL	ELIZABETH SCOTT	M	LITCHFIELD, NEW MILFORD	M	17MAY1725	LITCHFIELD, NEW MILFORD		25OCT1972SL	7131428
TERRILL, GAMALIEL	RELATIVE: THOMAS J. STEED/	M	NEW HAVEN, OF MILFORD	M	17MAY1725	NEW HAVEN, OF MILFORD		PRE-1970	FILM
TERRILL, GARDINER	JOHN TERRILL/ZILLAH	M	NEW LONDON, LYME TWP	M	18FEB1754	NEW LONDON, LYME TWP		19MAR1976AZ	7450371
TERRILL, GARDINER	JOHN TERRILL/ZILLAH	M	NEW LONDON, LYME	M	18FEB1754	NEW LONDON, LYME		25OCT1972SL	7131428
TURRELL, GEORGE	RELATIVE: WINEFORD L. BURNHAM/	M	NEW HAVEN, PROB. MILFORD	M	1703	NEW HAVEN, PROB. MILFORD		PRE-1970	FILM
TERRILL, GEORGE	DANIEL TERRELL/	M	NEW HAVEN, MILFORD TWP	M	31OCT1703	NEW HAVEN, MILFORD TWP		PRE-1970	FILM
TERRILL, GEORGE	DANIEL TERRELL/MARY FITCH	M	NEW HAVEN, MILFORD	M	31OCT1703	NEW HAVEN, MILFORD		12DEC1972AZ	7132728
TERRILL, GEORGE	DANIEL TERRELL/MARY FITCH	M	NEW HAVEN, MILFORD	M	31OCT1703	NEW HAVEN, MILFORD		14AUG1987PV	8715608
TERRILL, GEORGE	DANIEL YERRILL/ABIGAIL BRISTOL	M	FAIRFIELD, NEWTOWN, OF	M	1721	FAIRFIELD, NEWTOWN, OF		15JUN1933AZ	0010
TERRILL, GEORGE	SPOUSE: ABIGAIL HINE/	M	NEW HAVEN, MILFORD	M	1721	NEW HAVEN, MILFORD		16MAR1972SL	7107825
TERRILL, GEORGE	ABIGAIL HINE	M	NEW HAVEN, MILFORD	M	AUG1722	NEW HAVEN, MILFORD		07OCT1969LA	8537759
TERRILL, GEORGE	ABIGAIL HINE	M	NEW HAVEN, MILFORD	M	AUG1722	NEW HAVEN, MILFORD		07OCT1969LA	8715907
TERRILL, GEORGE	ABIGAIL HINE	M	NEW HAVEN, MILFORD	M	28JAN1727	NEW HAVEN, MILFORD		25FEB1988LG	F877241
TERRILL, GEORGE	GEORGE TERRILL/ABIGAIL HINE	M	FAIRFIELD, NEWTOWN, OF	M	<1743>	FAIRFIELD, NEWTOWN, OF		F504310	0004
TERRILL, GEORGE	SPOUSE: SARAH TERRILL/	M	FAIRFIELD, NEWTOWN, OF	M	1764	FAIRFIELD, NEWTOWN, OF		12JAN1988LG	8772401
TERRILL, GEORGE	SPOUSE: SARAH TERRILL/	M	FAIRFIELD, NEWTOWN, OF	M	28FEB1767	FAIRFIELD, NEWTOWN, OF		18MAY1989LG	F504310
TERRILL, GEORGE	JARED TERRILL/SARAH SHEPARD	M	FAIRFIELD, NEWTOWN, OF	M	<1785>	FAIRFIELD, NEWTOWN, OF		12DEC1972AZ	7132728
TERRILL, GEORGE	SARAH TERRILL	M	LITCHFIELD, WOODBURY	M	31OCT1814	LITCHFIELD, WOODBURY		PRE-1970	FILM
TERRILL, GEORGE	TIMOTHY TERRILL/HULDA DUDLEY	M	WOODBURY	M	31OCT1814	WOODBURY		PRE-1970	FILM
TERRILL, GEORGE	RELATIVE: JOEL J. TERRILL/	M	LITCHFIELD, WOODBURY	M	06JAN1817	LITCHFIELD, WOODBURY		25OCT1972SL	7131428
TERRILL, GEORGE	REUBEN TURRILL/ALMA_ RUTH	M	LITCHFIELD, LITCHFIELD	M	06JAN1817	LITCHFIELD, LITCHFIELD		19MAR1976AZ	7450371
TERRILL, GEORGE	REUBEN TURRILL/ALMA_ RUTH	M	LITCHFIELD, WOODBURY	M	06JAN1817	LITCHFIELD, WOODBURY		5025336	48
TERRILL, GEORGE	SPOUSE: MARTHA A. HOTCHKISS/	M	NEW HAVEN, NEW HAVEN, OF	M	1818	NEW HAVEN, NEW HAVEN, OF		26OCT1972SL	7131428
TERRILL, GEORGE	NANCY BURRETT	M	FAIRFIELD, MONROE	M	31DEC1835	FAIRFIELD, MONROE		07FEB1991JR	9020703
TERRILL, GEORGE	MARY ANN FESHER	M	LITCHFIELD	M	07JAN1839	LITCHFIELD		28MAR1991PV	5025036
TERRILL, GEORGE	MARTHA A. HOTCHKISS	M	NEW HAVEN, NEW HAVEN, OF	M	1843	NEW HAVEN, NEW HAVEN, OF		26OCT1972SL	7131428
TERRILL, GEORGE	CORDELIA BALDWIN	M	LITCHFIELD, WATERLOO	M	15JAN1850	LITCHFIELD, WATERLOO		07FEB1991JR	9020703
TERRILL, GEORGE	MARTHA A. MRS CASWELL	M	LITCHFIELD, WOODBURY	M	10DEC1851	NEW HAVEN, NEW HAVEN		12DEC1972AZ	7132728
TERRILL, GEORGE	MRS CASWELL	M	LITCHFIELD, WOODBURY	M	18JUN1854	LITCHFIELD, WOODBURY		07FEB1991JR	9020703
TERRILL, GEORGE	GEORGE TERRILL/NANCY BOOTH	M	NEW HAVEN, NEW HAVEN	M	02MAY1855	NEW HAVEN, NEW HAVEN		12DEC1972AZ	7132728
TERRILL, GEORGE	SARAH JANE TAYLOR	M	NEW HAVEN, NEW HAVEN	M	02MAY1855	NEW HAVEN, NEW HAVEN		07FEB1991JR	9020703

A = ENTRY ALTERED FROM SOURCE; #, @, > = RELATIVES NAMED IN SOURCE. SEE "SYMBOLS" IN INSTRUCTIONS.
 P = ABT. OR CHRISTENING B = BIRTH C = CHRISTENING B = BIRTH C = CHRISTENING B = BIRTH C = CHRISTENING
 M = MARRIAGE N = MARRIAGE N = MARRIAGE N = MARRIAGE N = MARRIAGE
 ALL OTHERS = MISCELLANEOUS

TERRELL TRAILS

TERRELL, GEORGE

STATE: CONNECTICUT AS OF MAR 1992

NAME	SEX	RELATIONSHIP	DATE	COUNTY, TOWN, PARISH	B	E	S	SOURCE
TERRELL, GEORGE	M	FATHER	1862	NEW HAVEN, NEW HAVEN			07FEB1991JR	9020703
TERRELL, GEORGE	M	MOTHER	1862	NEW HAVEN, NEW HAVEN			26OCT1972SL	7131428
TERRELL, GEORGE	M	RELATIVE	1825	FAIRFIELD, NEW FAIRFIELD			PRE-1970	FILM
TERRELL, GEORGE BUCKINGHAM	M	RELATIVE	1929	NEW HAVEN, NAUGATUCK		17JUL1987LA	PRE-1970	FILM
TERRELL, GEORGE D.	M	RELATIVE	1810	LITCHFIELD, WOODBURY			PRE-1970	FILM
TERRELL, GEORGE D.	M	RELATIVE	1823	WOODBURY			PRE-1970	FILM
TERRELL, GEORGE M	M	RELATIVE	1836	LITCHFIELD, WOODBURY			25OCT1972SL	7131428
TERRELL, GEORGE M	M	RELATIVE	1844	NEW HAVEN, WATERBURY TWP			19MAR1976AZ	7450371
TERRELL, GEORGE W.	M	RELATIVE	1860	HARTFORD, HARTFORD			07FEB1991JR	9020703
TERRILL, GIDEON	M	RELATIVE	1720	LITCHFIELD, WOODBURY TWP			19MAR1976AZ	7450371
TERRILL, GIDEON	M	RELATIVE	1720	LITCHFIELD, WOODBURY			12DEC1972AZ	7132728
TERRILL, GIDEON	M	RELATIVE	1720	LITCHFIELD, WOODBURY			PRE-1970	FILM
TERRILL, GIDEON	M	RELATIVE	1721	LITCHFIELD, WOODBURY TWP			PRE-1970	FILM
TERRILL, GIDEON	M	RELATIVE	1721	LITCHFIELD, WOODBURY			PRE-1970	FILM
TERRILL, GRACE	F	RELATIVE	1819	NEW HAVEN, SEYMOUR			07FEB1991JR	5020043
TERRILL, GRACE	F	RELATIVE	1819	NEW HAVEN, BETHANY			PRE-1970	FILM
TERRILL, GRACE	F	RELATIVE	1837	NEW HAVEN, DERBY			26OCT1972SL	7131428
TERRILL, GRACE	F	RELATIVE	1645	NEW HAVEN, MILFORD TWP			21JAN1938LG	7450371
TERRILL, GRACE	F	RELATIVE	1645	NEW HAVEN, MILFORD			22NOV1974LA	7414003
TERRILL, GRACE	F	RELATIVE	1645	NEW HAVEN, OF MILFORD			PRE-1970	FILM
TERRILL, GRACE	F	RELATIVE	1645	NEW HAVEN, NEW HAVEN, OF MILFORD			05JUN1991OK	5028768
TERRILL, HANNAH	F	RELATIVE	1645	NEW HAVEN, MILFORD			23OCT1990CH	6010614
TERRILL, HANNAH	F	RELATIVE	1645	NEW HAVEN, OF MILFORD			PRE-1970	FILM
TERRILL, HANNAH	F	RELATIVE	1651	FAIRFIELD, STRATFORD			22MAR1990SE	F512090
TERRILL, HANNAH	F	RELATIVE	1656	FAIRFIELD, STRATFORD			PRE-1970	FILM
TERRILL, HANNAH	F	RELATIVE	1677	FAIRFIELD, STRATFORD			22MAR1990SE	5012090
TERRILL, HANNAH	F	RELATIVE	1677	FAIRFIELD, STRATFORD			02MAY1991PV	F520043
TERRILL, HANNAH	F	RELATIVE	1689	NEW HAVEN, OF MILFORD			PRE-1970	FILM
TERRILL, HANNAH	F	RELATIVE	1712	WINDHAM, WINDHAM, OF MILFORD			25FEB1937SL	F508375
TERRILL, HANNAH	F	RELATIVE	1716	HARTFORD, WINDSOR			PRE-1970	FILM
TERRILL, HANNAH	F	RELATIVE	1722	LITCHFIELD, WOODBURY TWP			19MAR1976AZ	7450371
TERRILL, HANNAH	F	RELATIVE	1722	LITCHFIELD, WOODBURY			12DEC1972AZ	7132728
TERRILL, HANNAH	F	RELATIVE	1722	WOODBURY			PRE-1970	FILM
TERRILL, HANNAH	F	RELATIVE	1723	NEW HAVEN, MILFORD			26OCT1972SL	7131428
TERRILL, HANNAH	F	RELATIVE	1732	WINDHAM, WINDHAM			26OCT1972SL	7131428
TERRILL, HANNAH	F	RELATIVE	1732	WINDHAM, WINDHAM			20JUL1870EH	T990472
TERRILL, HANNAH	F	RELATIVE	1741	LITCHFIELD, NEW MILFORD			03MAY1957IF	A458983
TERRILL, HANNAH	F	RELATIVE	1749	NEW LONDON, LYME			26OCT1972SL	7131428
TERRILL, HANNAH	F	RELATIVE	1755	NEW HAVEN, WATERBURY			09MAR1972LG	7103309
TERRILL, HANNAH	F	RELATIVE	1758	HARTFORD, WINDSOR			PRE-1970	FILM
TERRILL, HANNAH	F	RELATIVE	1758	HARTFORD, WINDSOR			26OCT1972SL	7131428
TERRILL, HANNAH	F	RELATIVE	1758	HARTFORD, WINDSOR			06MAR1928SL	MISCELLANEOUS

Δ = ENTRY ALTERED FROM SOURCE; * Δ = RELATIVES NAMED IN SOURCE. SEE "SYMBOLS" IN INSTRUCTIONS.

A = ADULT CHRISTENING B = BIRTH C = CHRISTENING D = DEATH OR BURIAL ALL OTHERS = MISCELLANEOUS
F = BIRTH OR CHRISTENING OF FIRST KNOWN CHILD M = MARRIAGE N = CENSUS